THE PRESIDENT

Nineteen Hundred and Forty-Two

Published by

THE SENIOR CLASS

OF

Woodrow Wilson High School

Portsmouth, Virginia

PORTSMOUTH PUBLIC LIBRARY
PORTSMOUTH, VIRGINIA

WOODROW WILSON HIGH SCHOOL

WOODROW WILSON HIGH SCHOOL GYMNASIUM

Foreword

The theme is Y O U. Our time we've spent
To shape this tiny monument
In memory of your high school days;
Your work, your play, this book portrays.

And if in future years we see
You scan these pages eagerly,
And hear you cry, "It was such fun!"
Then we will think our job well done.

The days ahead may not seem bright,
But after darkness comes the light;
So keep your standards flying high
'Til right at last gains V I C T O R Y.

V... —

Digitized by the Internet Archive
in 2016 with funding from
LYRASIS and LYRASIS Members

https://archive.org/details/presidentthe1942wood

Dedication

AS a tribute to past achievements and with sincere wishes for future success, we dedicate this edition of THE PRESIDENT to Mr. Robert Louis Sweeney, our new principal and old friend.

ALICE MONIE PRICE
ASSOCIATE EDITOR

ALVIN WHITEHORNE
EDITOR-IN-CHIEF

JANE HOWARD
ASSOCIATE EDITOR

KATE PARKER
ASSISTANT ART EDITOR

KATIE MYRICK
ART EDITOR

JACK CLAYTON
SPORTS EDITOR

HARRIET SALOMON
TYPIST & PHOTOGRAPHER

MARY CAMERON BUTT
ORGANIZATION EDITOR

DOROTHY WILLIAMS
TYPIST

JOYCE SPATTIFOR
BUSINESS MANAGER

DORIS COHEN
ASSISTANT ADVERTISING MANAGER

MARGARET KIRBY
ASSISTANT ADVERTISING MANAGER

FITZHUGH BUCHANAN
ADVERTISING MANAGER

RUTH UNDERWOOD
ASSISTANT ADVERTISING MANAGER

SHIRLEY MOUNIE
ASSISTANT CIRCULATION MANAGER

HAROLD PAGLIARO
CIRCULATION MANAGER

NIRVANA WARD
ASSISTANT ART EDITOR

MISS SUSAN GRESHAM
EDITORIAL ADVISER

EDWARD SPIVEY—RICHARD MESSENGER
PHOTOGRAPHERS

MISS MILDRED OVERTON
BUSINESS ADVISER

Mr. H. A. Hunt
Superintendent of Schools

Mr. R. L. Sweeney
Principal

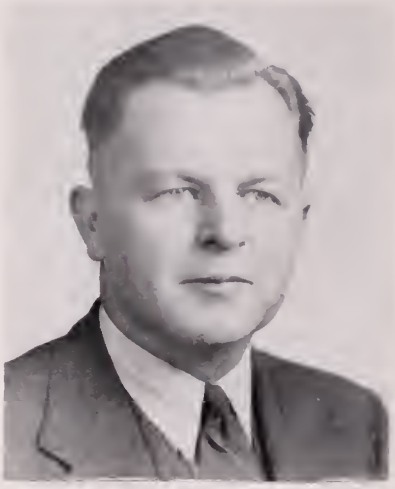

Mr. Alf J. Mapp
Assistant Principal

Faculty

Mr. R. L. Sweeney	*Principal*
Mr. A. J. Mapp	*Assistant Principal*
Miss Clotilde Rodes	*Chemistry*
Mrs. Gertrude Foster Anderson	*Biology*
Mr. James A. Johnson, Jr.	*Biology*
Miss Catherine H. Costelle	*Gen. Science & Biology*
Mr. Allen M. Eckstine	*General Science*
Mrs. Thomas Wayne Curlee	*General Science*
Miss Mary Elizabeth Slater	*English*
Miss Hilda Devilbiss	*English*
Miss Audrey M. Vincent	*English*
Miss Lelia A. Deans	*English*
Miss Ellen L. Lash	*English*
Miss Emily I. Dashiell	*English*
Miss Clyde V. White	*English*
Miss Sally Macon Porter	*English*
Miss Helen D. Haines	*English*
Mrs. Dorothy Dail Johnston	*English*
Mrs. Arthur Richard Tuttle	*English*
Mr. Archie G. Israel	*English*
Miss Mary B. Ames	*Library*
Miss Zaidee H. Smith	*History*
Miss Katharine Timberlake	*History*
Miss Lois T. Williams	*History*
Mrs. Louise N. Fontaine	*History*
Miss Susan E. Gresham	*History*
Miss Marjorie V. Codd	*History*
Miss Augusta Maupin Porter	*Latin-English*
Miss E. Virginia Griffith	*Latin*
Miss Katharine B. Woodward	*Spanish*
Miss Helen Brent	*French-English*
Miss Mildred I. James	*Mathematics*
Miss Elizabeth Culpepper	*Mathematics*
Miss Eleanor H. Dashiell	*Mathematics*
Miss Margarette I. Gage	*Mathematics*
Miss Mildred Overton	*Mathematics*
Miss Mary Frances Rice	*Mathematics*
Miss Ann Moore	*Mathematics*
Mr. W. L. Edwards	*Dir. Commercial Edu.*
Miss Ella B. Wheat	*Commercial*
Miss Marion R. Goodman	*Commerical*
Miss Nannie V. Perkins	*Commercial*
Miss Page Fry	*Commercial*
Miss Georgiana C. Woodhouse	*Commercial*
Mr. John Dragseth	*Dir. Industrial Edu.*
Mr. O. B. Dyer	*Cabinet Shop*
Mr. Edward H. Amos	*Sheet Metal-El. Man. Tr.*
Mr. James W. Burgess	*General Machine Shop*
Mr. Lysle C. Padden	*Mechanical Drawing*
Mr. E. C. Hickisch	*Diversified Occupations*
Miss Mary C. Kennedy	*Distributive Occupations*
Miss Dorothy N. Diehl	*Home Economics*
Miss Martha B. Porter	*Home Economics*
Miss Rosalie B. Chauncey	*Art*
Mr. Lester E. Kibler	*Physical Education*
Mr. Ernest A. Wild	*Physical Education*
Miss Ruth White	*Physical Education*
Mr. A. J. Lancaster	*High School Music*
Mr. Paul E. Brown	*Asst. Orchestra and Band*
Mrs. Dorothy E. Trammell	*High School Clerk*
Miss Nannie L. Page Butt	*Dir. of Cafeteria*

February Class Honor Roll

George Frederick Elsasser
Brownley Hammerlund Haug
Walter Alexander Williams

June Class Honor Roll

Pat Bangel
Stanley Bangel
Frances Bender
Thelma Bowen
Fitzhugh Buchanan
Freddie Ann Butt
Rosa Gwendolyn Calloway
Martha Jane Dowdy
Mildred Early
Irvin Eskin
George Gray
Addie N. Grubbs
Jane Howard
Lorraine Howard
Virginia Kane
Sanford Lefcoe
Jean Owens
Mary Peek
Alice Monie Price
Hilda Robison
Chrystal Rutter
Harriet Salomon
Eula Lee Slater
Joyce Spattifor
Howard Sword
Dorothy Williams
Natalie Willis
Voncile Wingate

Classes

Left to right—Chrystal Veal, Vice-President; Philmore Joyner, President; Mary Etheridge, Girls' Treasurer; W. H. Godwin, Boys' Treasurer; Brownley Haug, Representative to Student Council.

FEBRUARY CLASS
Officers

VIRGINIA ANN BAKER

House of Representatives
Girl Reserves
Student Staff

LOUISE KETURAH BRINKLEY

Secretary Girls' Monogram Club
Special Chorus
Girl Reserves

EVELYN MARIE BURTON

THELMA MARIE BRYAN

Glee Club
Special Chorus
Secretary Diversified Occupations Club

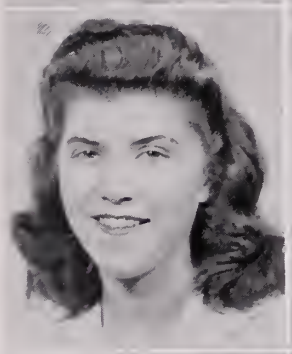

PHYLLIS LOUISE BYRD

Retailing Club
Math Club Jr.
Home Room Vice-President

LILLIE MAE CARR

Math Club
History Club
Girl Reserves

GENEVA MAY CRESS

LOIS JEANETTE DAVIS

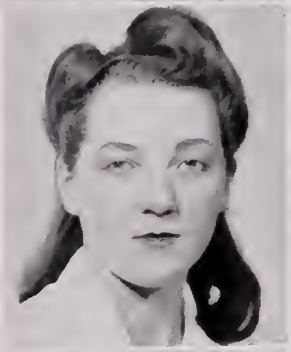

MARY ELIZABETH ETHERIDGE

Girls' Treasurer Senior Class
Home Room Vice-President
Lunch Room Assistant

MARION LOIS FLANDERS

Pan-American Club
Retailing Club

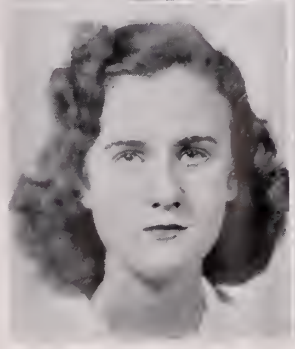

WILLIE LORAINE GATLING

SHIRLEY MAY GLOVER
Home Economics Club
History Club
Lunch Room Assistant

FRANCES EDYTH HARRIS

BROWNLEY HAMMERLUND HAUG
Editor-in-Chief "Student"
Junior and Senior Representative Student Council
President Quill and Scroll

EVELYN ANNA HOLDERFIELD
Assistant "Student"

BETTY LOUISE HUGHES
History Club
Typist "Student"

JACQUELINE AILEEN HUTCHINS
Secretary House of Representatives
Secretary-Treasurer Home Economics Club
Lanier Literary Society

RUTH ELEANOR LASSITER
Math Club Junior
Retailing Club

MABEL WILDEN LOWE
Home Economics Club
Girl Reserves

ARDELLA MAE McCLELLAN

YVONNE ESMOND McCOY

Home Room Vice-President
Math Club Junior
Dramatic Club

ELLEN CATHERINE MILLER

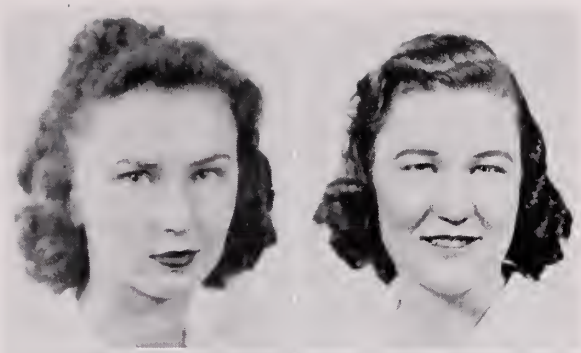

DOROTHY ANN PARKERSON

Home Room President
Typist "Student"
History Club

EVELYN GARNETT RICHARDSON

Representative to House of Representatives;
Assistant Advertising Manager "Student";
Lunch Room Assistant

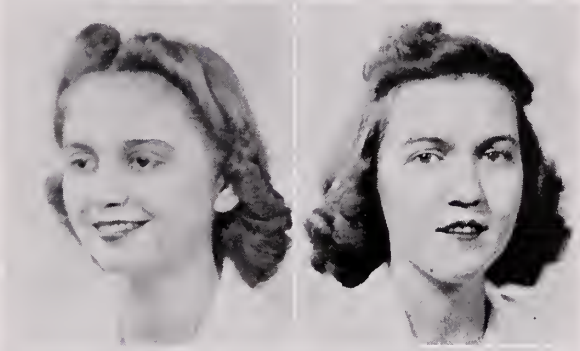

MARILYN EDMUNDS SHUMAKER

Glee Club
Special Chorus
Treasurer Diversified Occupations Club

MARY ELIZA STAPLES

Deck Tennis Champion
Monogram Club
Basketball Champion

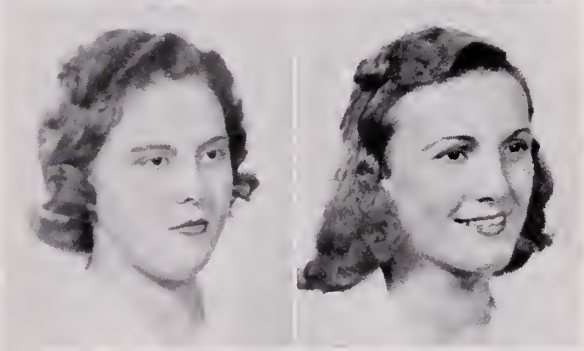

EUGENIA RAY SWEENEY

MARY EVELYN SWEET

Special Chorus
Girl Reserves
Girls' Champion Basketball Team 1941

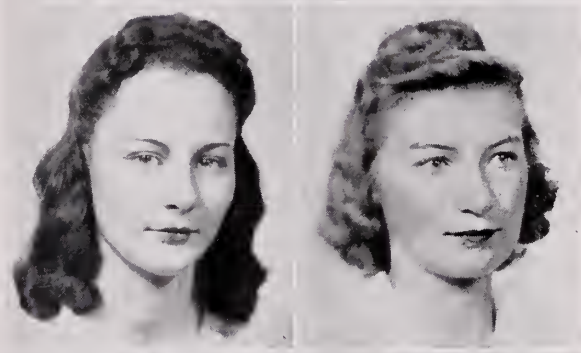

GRACE VIRGINIA SYKES

EVELYN HOPE TABOR

Lanier Literary Society
French Club
Dramatic Club

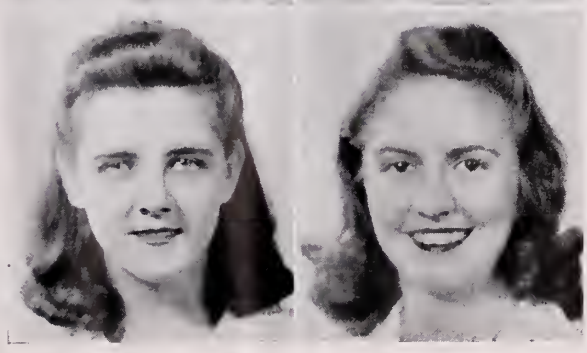

LABELLE MARIE TAYLOR

Girls' Sextet
Special Chorus
Pan-American Club

VIRGINIA BELLE TEVIS

House of Representatives

CHRYSTAL LaFRANCE VEAL

Vice-President Senior Class
Assistant Advertising Manager "Student"
Home Room President

MARY ALICE WALL

Dramatic Club
Girl Reserves

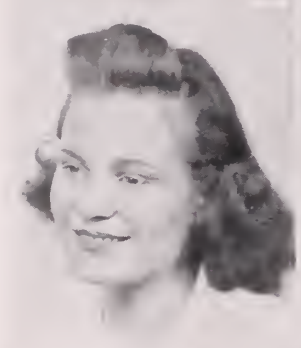

VIRGINIA DARE WARREN

EDNA ELIZABETH WILLIAMS

History Club
Math Club
Home Economics Club

MARJORIE MARIE WILLIAMS

WILLIAM THOMAS ALEXANDER

HUBERT ELMORE BATTEN
Band
Orchestra

WILLIAM BRADSHAW

AARON BREWER
Pan-American Club
Track Team
History Club

JOHN GRANVILLE BROWNE
French Club

THOMAS GRAY BRUCKSE

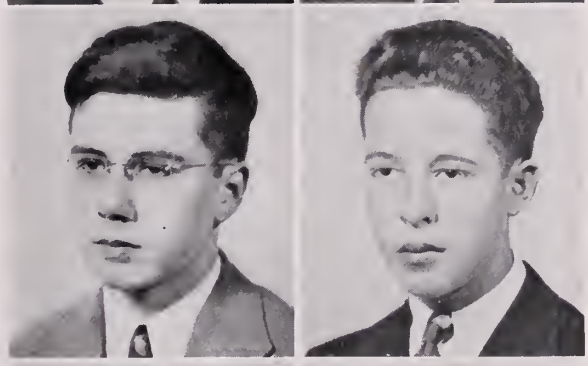

MIKE CAPRIO

MILLS J. CULLINS, Jr.

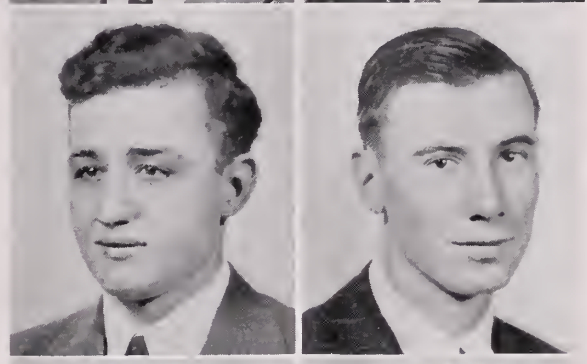

GEORGE FREDERICK ELSASSER
Assistant News Editor "Student"
House of Representatives
Advertising Manager "Student"

WILLIAM HERBERT GODWIN
Boys' Treasurer Senior Class
Dramatic Club

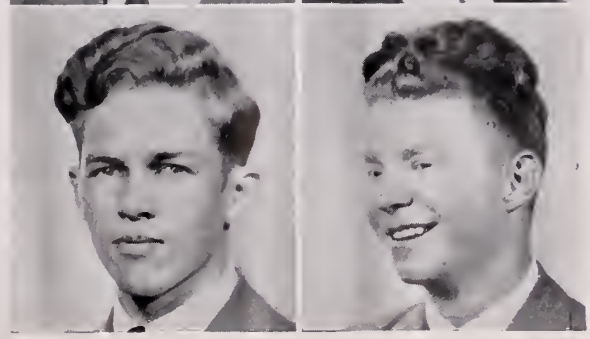

LINWOOD G. GOODING
President Band
Hi-Y
Motion Picture Council

HENRY MAURICE GRIMES
Motion Picture Council

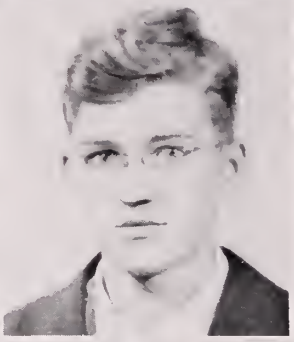

SYLVESTER ERWIN HATHAWAY, Jr.
Math Club Junior
Motion Picture Council
Airplane Club

WILLIAM COLBERT HAYES
Motion Picture Council

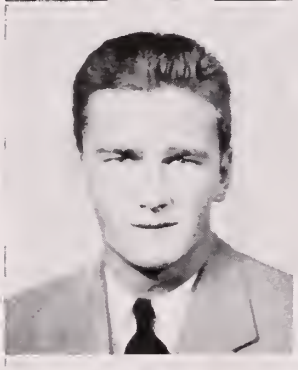

ELLIOT PHILMORE JOYNER
President Senior Class
Monogram Club
Varsity Club

EUGENE MELVIN LILIENTHAL

MAHLON WILLIS MANNING
Pan-American Club

PHILLIP DOZIER PARKER, Jr.

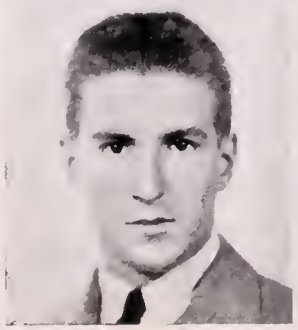
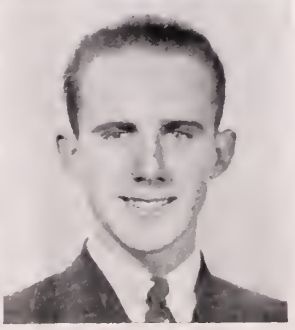

CHARLES DANIEL ROLLINS
Varsity Club
Monogram Club

JOSEPH W. STEPHENSON

ROBERT IRWIN SUNDAY
Motion Picture Council

ROBERT LEWIS TURNER

MILTON B. VASS

WALTER ALEXANDER WILLIAMS
President Woodrow Wilson Literary Society
Vice-President Quill and Scroll

Night School Graduates

EUGENE BENTON

ELWOOD ARTHUR CARLISLE

ROBERT LEWIS CARTER

ERNEST WILLIAM GRIESBACH

HOWARD HATHAWAY III

JUNE CLASS

Officers

Front seat, left to right—
Wilson Ringler, Vice-President; Robert Kluge, Boys' Treasurer.
Back seat, left to right—
Alvin Whitehorne, Representative to Student Council; Margaret Kirby, Girls' Treasurer; Alvin Creech, President.

DOROTHY JANE AARON
Math Club Senior

EVELYN BERNICE ALEXANDER
Special Chorus

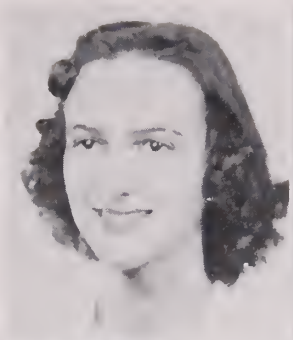

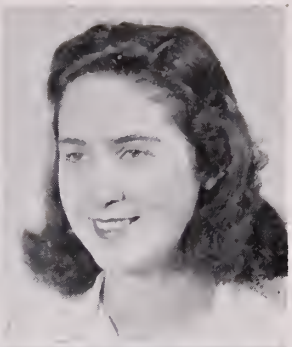

LOIS ALLISON

EMMA LEE ANDERSON
Home Room Marshal
Home Room Treasurer

CARLEY LLEWELLYN AYDLETTE
Intramural Sports
Dramatic Club
History Club

OLGA PATRICIA BANGEL
Assistant Feature Editor "Student"
Quill and Scroll
Lanier Literary Society

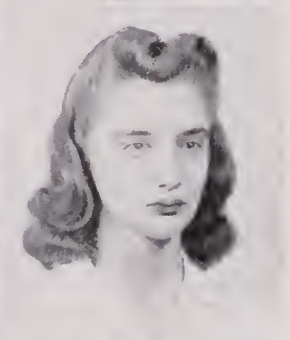

DOROTY KATHLEEN BARNES
Assistant Feature Editor "Student"

RUTH ELIZABETH BEARD
Director of Lunch Room
Activities Board
Girls' Treasurer Junior Class

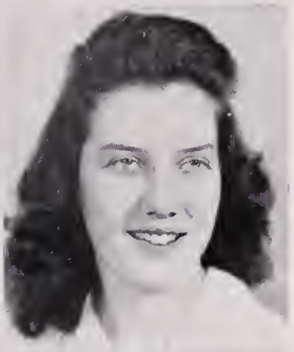

FRANCES BENDER
Proof Reader "Student"
Quill and Scroll
Lanier Literary Society

WILLIE ELIZABETH BLANKENSHIP
Home Room Treasurer

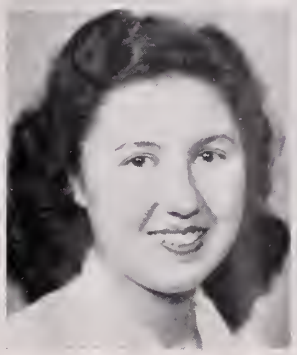

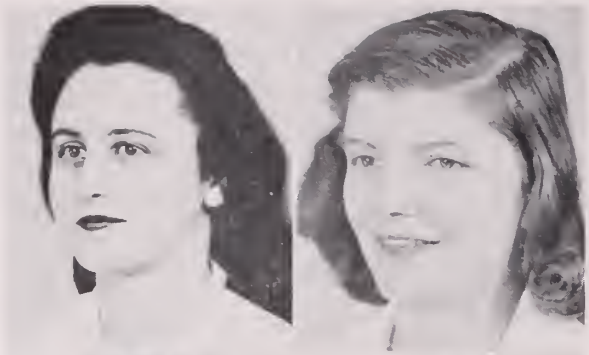

MARGARET GERTRUDE BLOW
Lanier Literary Society

DOROTHY JEANNE BOLAND

THELMA JEWELL BOWEN
Editori-in-Chief "Student"
President Girls' Monogram and Officials Club
Girls' Intramural Manager

LEAH BROWN
President Retailing Club
Diversified Occupations Club

JEAN ELIZABETH BUCHANAN
Assistant Circulation Manager "Student"

MYRTLE IRENE BUCHANAN

ADDIE INEZ BUTLER
Diversified Occupations Club

FREDDIE ANN BUTT
Secretary French Club
Secretary Math Club Senior
President Math Club Junior

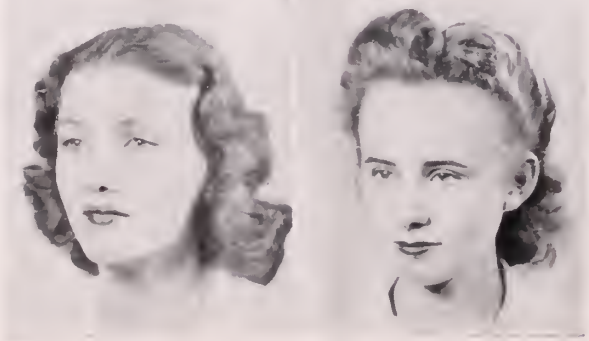

MARY CAMERON BUTT
Organization Editor "President"
President Math Club Senior
Dramatic Club

LETITIA LEA BYERS
Math Club Senior

ROSA GWENDOLYN CALLOWAY

THELMA MOORE CAPELLE

Quill and Scroll
Pan-American Club
Dramatic Club

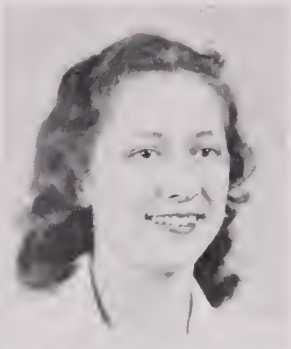

DORIS MAE COHEN

Vice-President Shakespearean Literary Society
Assistant Advertising Manager "President"
Assistant Circulation Manager "Student"

DALLIS NORE COLES

School Choir
Drum Majorette
Dramatic Club

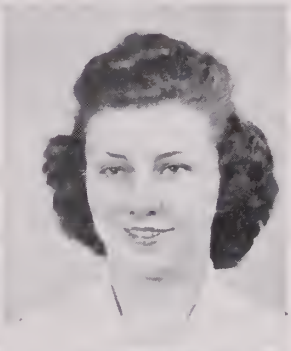

MARY ELLEN COLLINS

MELBA LOUISE CORNETT

School Choir
Diversified Occupations Club
School Sextet

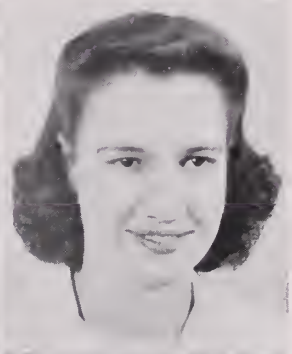

ALICE MAE COYNE

Girls' Volley Ball Manager
Vice-President Girls' Monogram Club
Lunch Room Assistant Home Room

SUE OLIVIA CRAWFORD

QUELDA MAE DAUGHTRY

BLAND DERBY

Dramatic Club
Exchange Editor "Student"

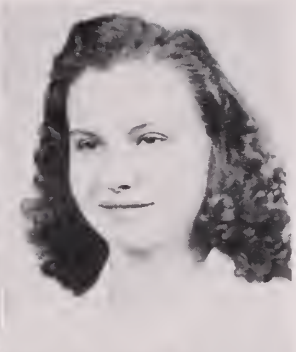

FRANCES MERYLE DORF
Assistant Circulation Manager "Student"

MARTHA JANE DOWDY
Basketball Team
Volley Ball Team

MILDRED ELIZABETH EARLY
Home Room President
Home Room Vice-President

OLIVE LOUISE EATON
Monogram Club
Pan-American Club

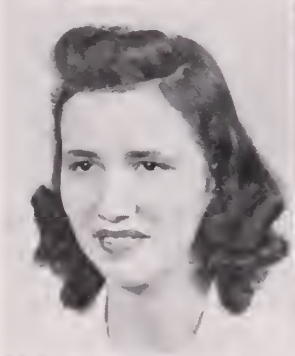

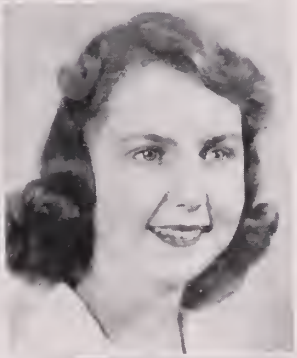

MARY VIRGINIA EDWARDS
Diversified Occupations Club

FRANCES ERLENE ELLISON
Typist "Student"
Vice-President Biology Club
Secretary Math Club Junior

LOUISE ELIZABETH EVANS
Basketball Team
Volley Ball Team
Special Chorus

PEGGY EVANS

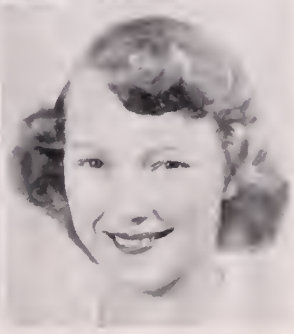

ALICE ARLENE FELTON

NANCY LEE FINCH
Property Manager Dramatic Club
Math Club Senior

MILDRED LOUISE FIVEL
Circulation Manager "Student"
Diversified Occupations Club

EDNA MAE FLOWERS

SARAH BLANCHE FRIER

DOROTHY E. GEFFCKEN
French Club

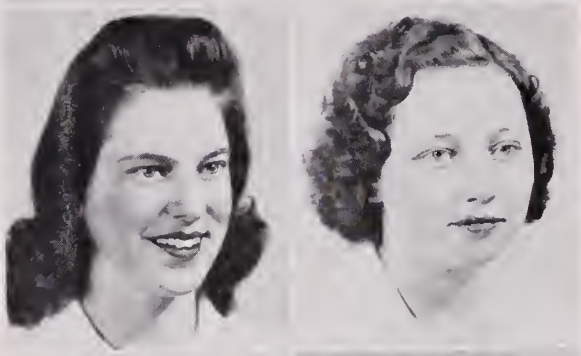

ESTEN GIBBS

PHYLLIS WINONA GIBSON

EVA MARIE GILLIE
Home Room President

SHERWOOD MAE GOLD
Home Economics Club

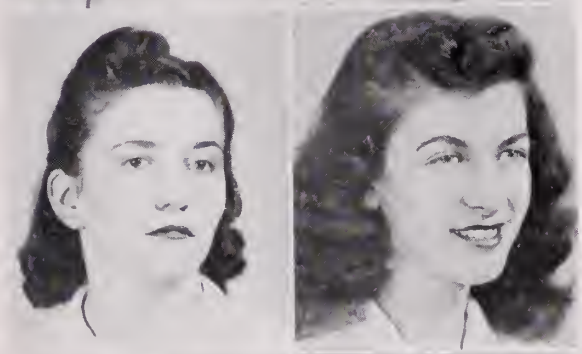

ADDIE NEVILLE GRUBBS
Director of Traffic
President Dramatic Club
Assistant Advertising Manager "Student"

DORIS FRAZIER HARRIS

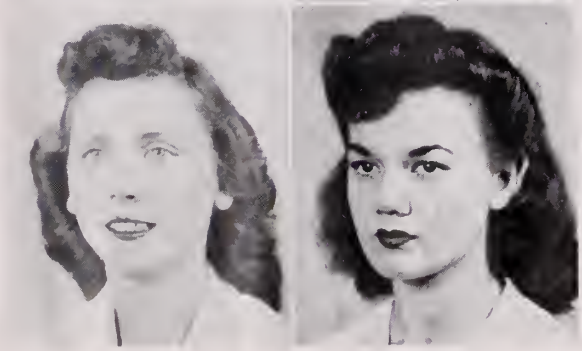

RACHEL REBBECCA HARRISON

LILLIAN HAWLEY

MARY CHLOE HAYES
Home Room Vice-President

DORIS EVELYN HOLLAND

BETTIE PEARL HOPKINS
Math Club Senior
History Club
Typist "Student"

LORRAINE HOWARD
President Quill and Scroll
Copy Reader "Student"

NANCY JANE HOWARD
President Lanier Literary Society
Associate Editor "President"
News Editor "Student"

ETHEL CECELIA HOWELL
School Choir
Girls' Sextet
Home Economics Club

PAULINE ELLEN HUNT
Lunch Room Assistant
Biology Club
Dramatic Club

GRACE C. JEAN
Lunch Room Assistant

CLARICE JETT

VIRGINIA KANE
Lanier Literary Society
History Club
Math Club Senior

DOROTHY JEAN KETCHUM
Special Chorus

MARGARET LANGLEY KIRBY
Assistant Advertising Manager "President"
Girls' Treasurer Senior Class
Activities Board

MIRIAM ELIZABETH LANE

MAVIS GARON LILES

CAROLINE VIRGINIA MANNING
Reporter "Student"
Girls' Intramural Sports Board

JANICE ANN MICHAELS
Home Room Vice-President

DOROTHY MAE MOORE

SHIRLEY JEAN MOUNIE
Assistant Circulation Manager "President"
House of Representatives
Reporter "Student"

ESTHER RUTH MURDEN

Dramatic Club
Diversified Occupations Club

KATIE MYRICK

Art Editor "President"
Drum Majorette
President Biology Club

SHIRLEY MAE NEATHERY

MURIEL NEWELL

EVELYN ONIDA OLIVER

JEAN CATHERINE OWENS

Dramatic Club
Assistant Advertising Manager "Student"
120 Gregg Shorthand Honor Pin

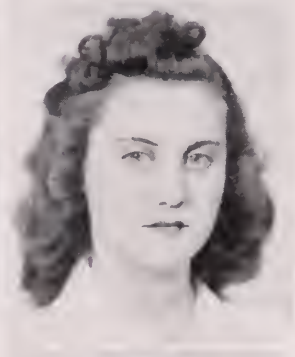

AILEEN MARIE PARKER

Typist "Student"
History Club
Dramatic Club

KATE LOUISE PARKER

Assistant Art Editor "President"
Junior Representative to Student Council
Treasurer Girl Reserves

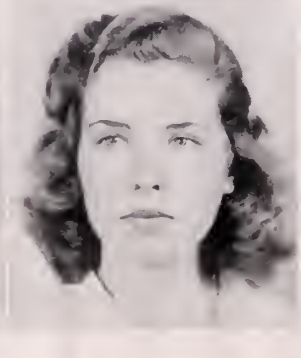

MYRTLE VIRGINIA PATE

Dramatic Club
Assistant Advertising Manager "Student"
Band

MARY PEEK

Assistant Feature Editor "Student"
Secretary Quill and Scroll

REBA HENRIETTA PERRY

Manager of Deck Tennis and Badminton
Girls' Monogram Club

ALICE MONIE PRICE

Associate Editor "President"
Publicity Manager Dramatic Club
Reporter "Student"

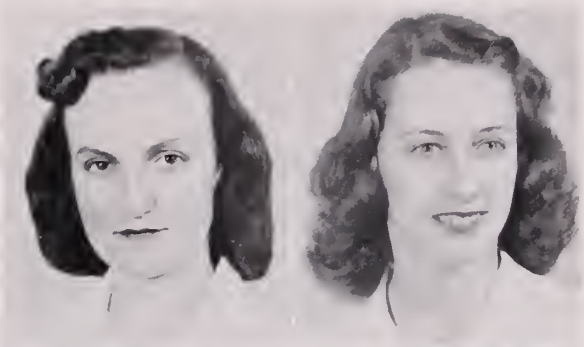

MARY CATHERINE PRIVETT

Girl Reserves

KATHLEEN PURYEAR

EARLINE REINHARDT

MARLYN JEAN RIEF

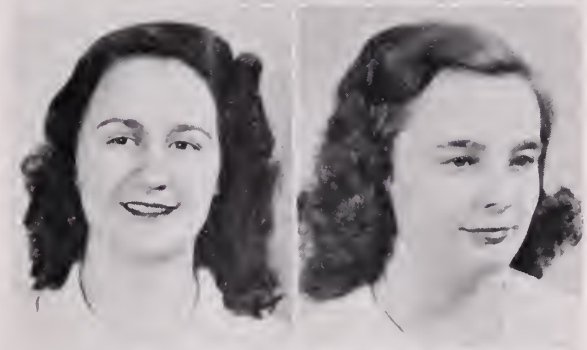

HILDA RUTH ROBISON

Secretary-Treasurer Lanier Literary Society
Feature Editor "Student"
Quill and Scroll

CHRYSTAL LOUISE RUTTER

Make-up Editor "Student"
President History Club
Girls' Intramural Basketball Manager

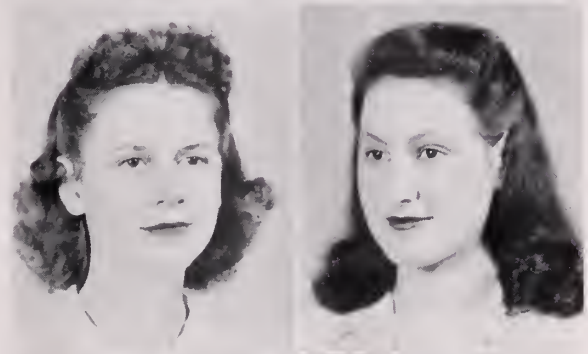

HARRIET SALOMON

Photographer and Typist "President"
Reporter "Student"
Dramatic Club

MILDRED LEE SATTERFIELD

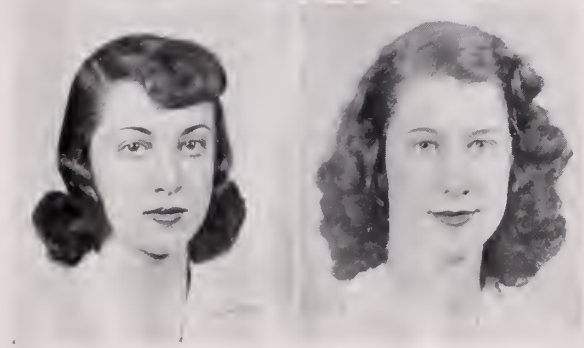

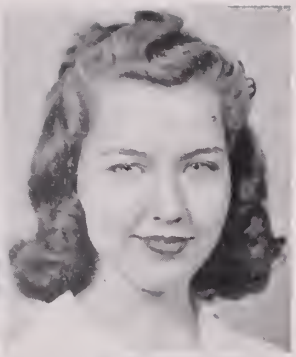

MARGARET VIRGINIA SHEA
Pan-American Club

EULA LEE SLATER
Home Room President

EVELYN VIRGINIA SMITH
Lanier Literary Society
Home Room Vice-President
Home Economics Club

ANNA JOYCE SPATTIFOR
Business Manager "President"
Home Room President
Reporter Girls' Monogram Club

FRANCES SPRADLIN
Secretary Home Economics Club
Girl Reserves

GRACE PAYNE STAPLES
School Choir
Math Club Senior
Lanier Literary Society

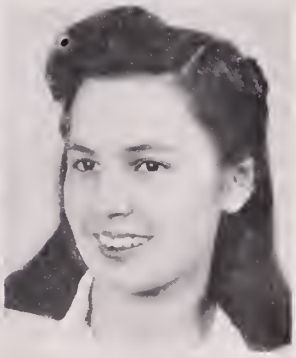

MARTHA VIRGINIA STROUD
Diversified Occupations Club
Home Economics Club

EDITH MARIE TRIBBLE

EUNICE AILEEN TURNER

MAUD SANDERS TYLER

RUTH WEBB UNDERWOOD

Director of Lunch Room
Secretary Activities Board
Cheerleader

RUTH INEZ WATSON

Home Room Marshal

NORMA MAE WHITE

Cheerleader
Dramatic Club
Diversified Occupations Club

ANNE PACE WIERSDORF

AVA WILLIAMS

Dramatic Club
French Club

DOROTHY WILLIAMS

House of Representatives
Cheerleader
Typist "President"

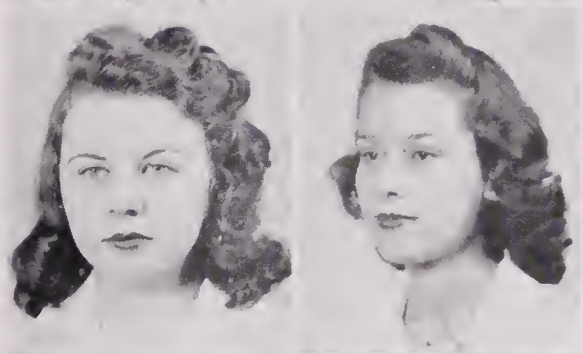

NATALIE WILLIS

Math Club Senior
History Club

VONCILE ELIZABETH WINGATE

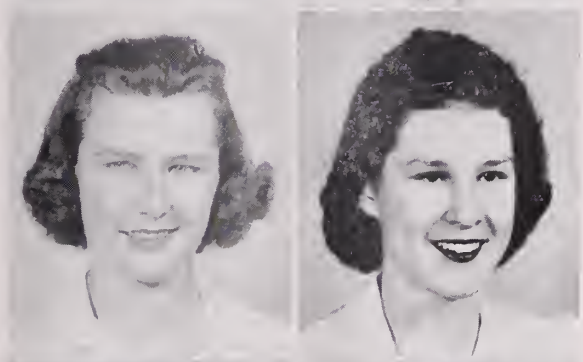

JENNIE BELLE WINSCO

JULIA FAYE WORROCK

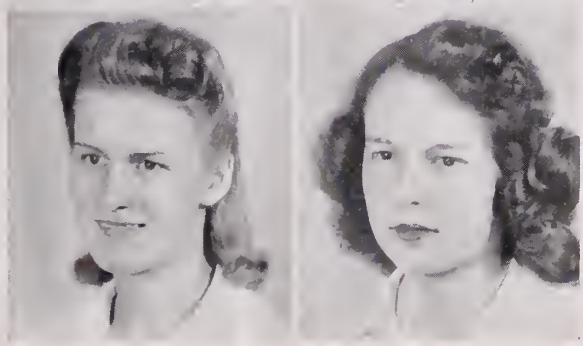

In Memoriam

MARY FRANCES RICHARDSON
January 21, 1926—March 15, 1942

LESLIE R. ABBOTT, Jr.

STANLEY JEROME BANGEL
Vice-President Lee Literary Society
Intramural Tennis Champion
Woodrow Wilson Literary Society

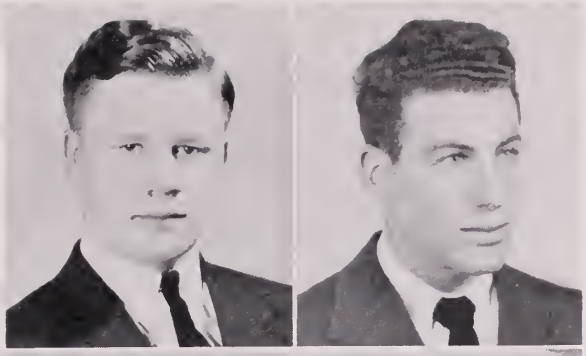

ALFRED BARNES

WILLIAM EUGENE BLAND

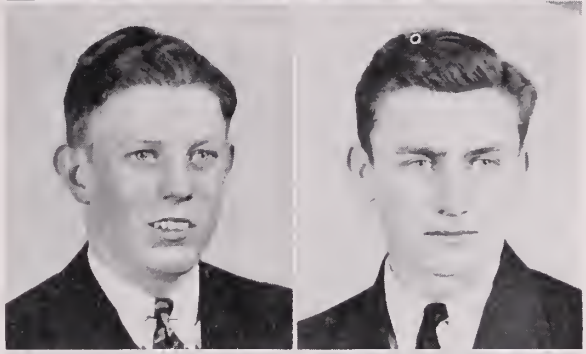

GEORGE ARNOLD BROWN
Motion Picture Council

FITZHUGH LEE BUCHANAN, Jr.
Advertising Manager "President"
President Hi-Y
Activities Board

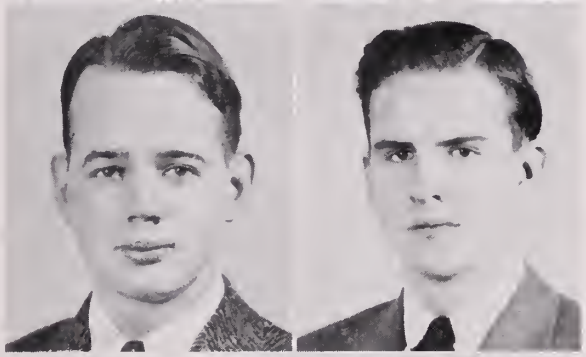

JOHN TALTON CLAYTON, Jr.
Quill and Scroll
Sports Editor "Student"
Sports Editor "President"

COLUMBUS SYLVANNUS
COSTNER, Jr.

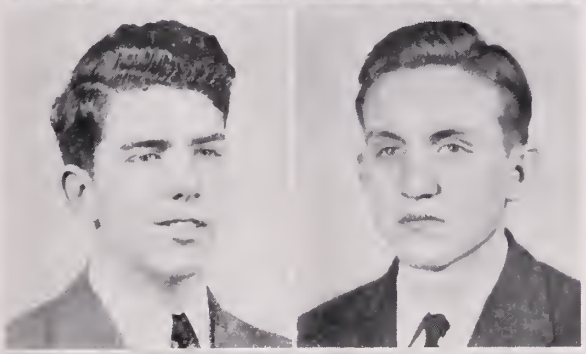

JULIAN WESLEY CRAPS

ALVIN JAMES CREECH
President Senior Class

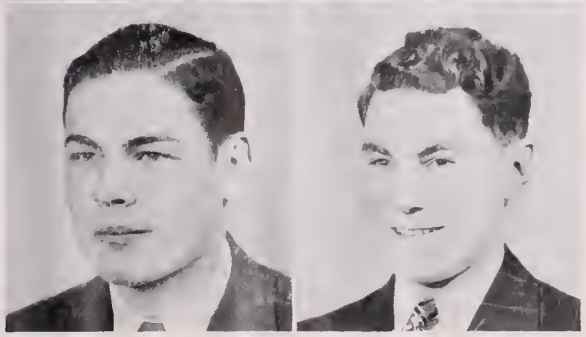

GRANDY CURTIS

DOUGLAS CORBELL ELEY

Vice-President Monogram Club
Captain Basketball Team

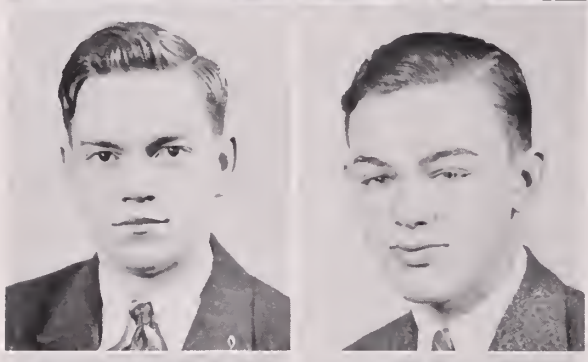

C. D. ELLIOTT

IRVIN MAXWELL ESKIN

President Lee Literary Society
Boys' Treasurer Pan-American Club
Secretary Woodrow Wilson Literary Society

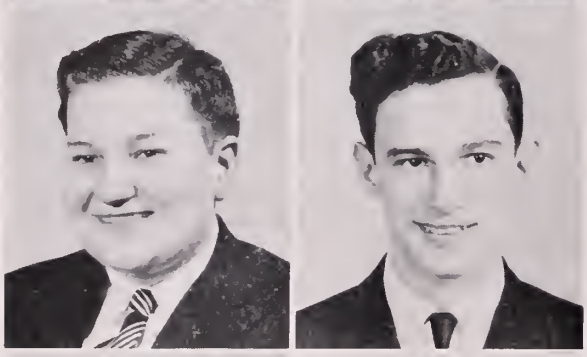

LEONARD IRVIN FRIEDMAN

Latin Club
Dramatic Club
Lee Literary Society

J. CARLTON GEORGE

Diversified Occupations Club

GEORGE HENRY GRAY

President Student Body

ALVAH GRIMES

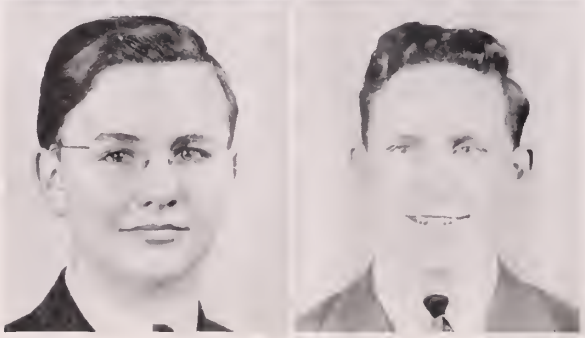

WILLIAM C. GUMM, Jr.

Band
Honorary Music Society
French Club

VERNON ELWOOD HALSTEAD

GORDON WAYNE HIERS
Vice-President Junior Class

SANFORD JULES HOLZWEIG

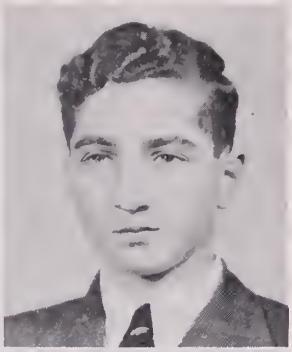

WILLIAM M. HOPKINS

PHILLIPS C. JOURNEE

CECIL J. KAY, Jr.
Second Lieutenant Band

JAMES NEILL KENNON
Quill and Scroll
Advertising Manager "Student"

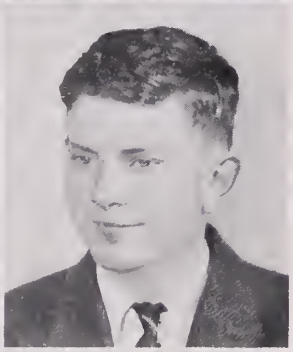

WILLIAM ROBERT KIDD, Jr.

ROBERT CARTER KLUGE
Boys' Treasurer Senior Class
Secretary Hi-Y
Activities Board

GRAYSON BLACKWELL LASSITER

THOMAS B. LAWRENCE

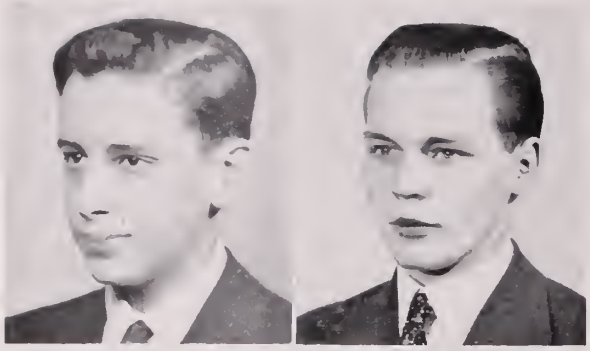

SANFORD LEONARD LEFCOE

President Woodrow Wilson Literary Society
Lee Literary Society
Assistant Feature Editor "Student"

HENRY CLAY MOORE

House of Representatives

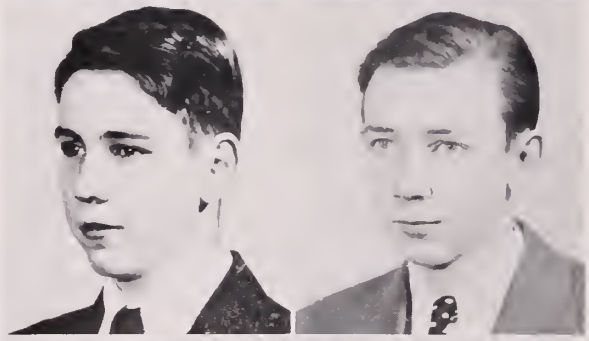

M. HARRIS NELSON, Jr.

MILTON OVERTON

Assistant Director Band
Hi-Y
Honorary Music Society

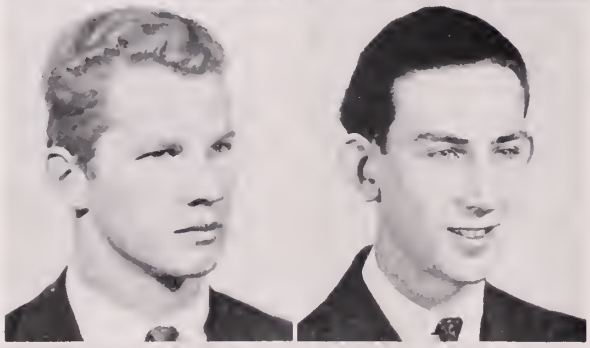

SLADE W. PHILLIPS, Jr.

President Monogram Club
President Varsity Club
Captain Football Team

ROBERT WILLIAM POE, Jr.

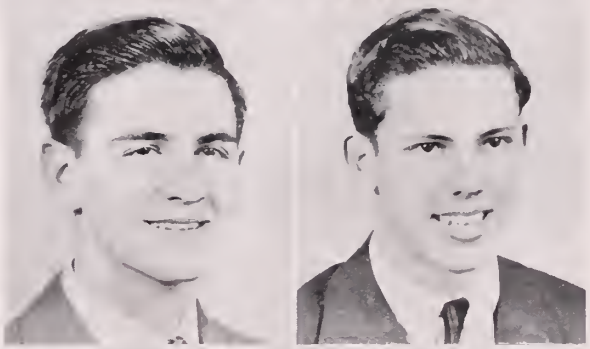

JAMES N. PSIMAS

WILSON EDWARD RINGLER

Vice-President Senior Class
Old Dominion Boys' State
Hi-Y

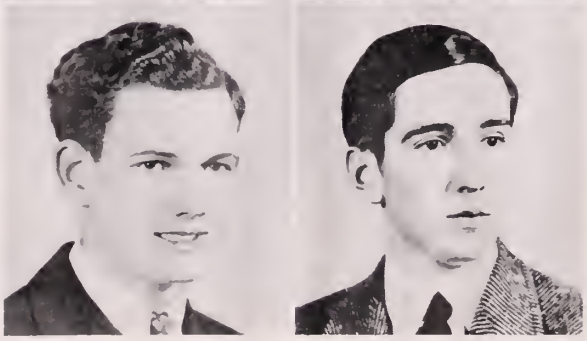

JOSEPH L. RIPLEY

President Diversified Occupations Club
Airplane Club

ARTHUR STERLING ROLLINS, Jr.

Business Manager "Student"
Treasurer French Club
Secretary Boys' Chorus

RAYMOND RUDY

MALVEN E. SCHMOLL

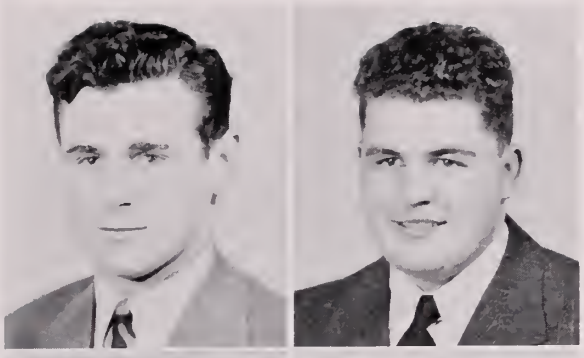

JOHN THOMAS SPROUSE
Hi-Y

VERNON H. STALLINGS

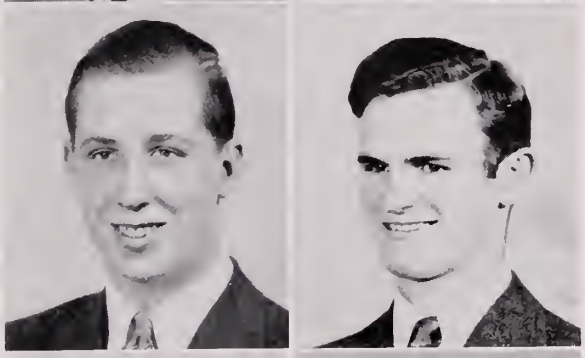

HARTWELL TOWNES SWEENEY
Vice-President Band
Activities Board
Sergeant-at-Arms Hi-Y

JAMES HOWARD SWORD

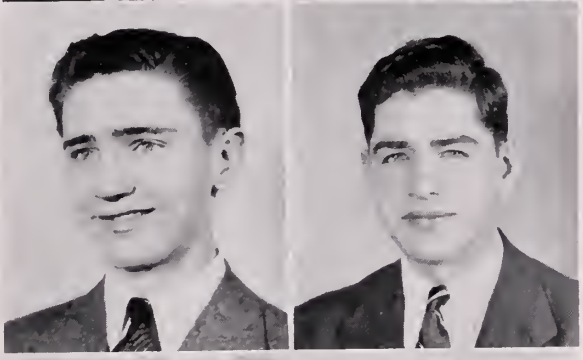

EDWARD THOMPSON

BENTON VAN DYKE

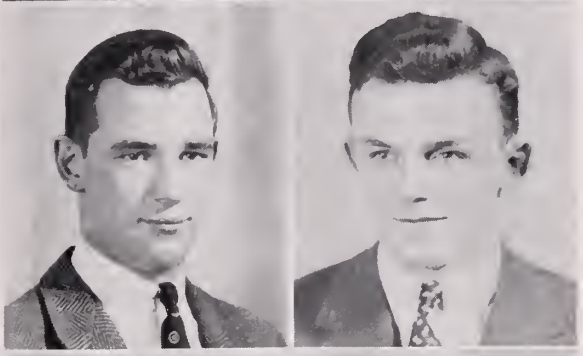

IRVIN RAY VAUGHAN

HOWARD WEST

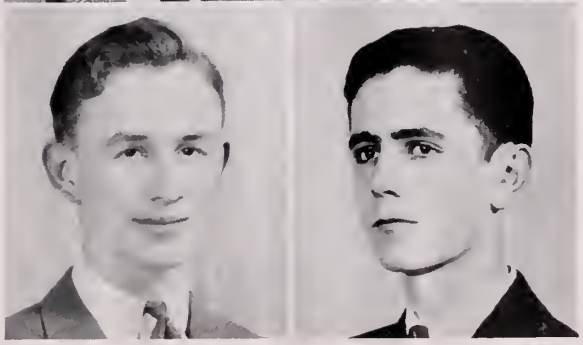

ROBERT ALVIN WHITEHORNE
Editor-in-Chief "President"
Senior Representative Student Council
Assistant Sports Editor "Student"

HUBERT DANIEL WHITEHURST
Motion Picture Council
Diversified Occupations Club

SHIRLEY BRADSHAW WHITFIED
Director of Public Service

JOSEPH WISNIEWSKI, Jr.
Dramatic Club

Pictures of the following graduates do not appear:

CHARLES ADAMS

JACQUELINE CHIQUITA AKERS

HAZEL SCOTT

PEGGY WELCH

JAMES NEWTON

4 A'S

3 B'S

3 A'S

2 B'S

2 A'S

1 B'S

1 B'S

1 B'S

Organizations

BIOLOGY CLUB

BIOLOGY CLUB OFFICERS

Left to right—Mr. Johnson, Adviser; June Lassiter, Vice-President; Gwen Webb, Treasurer; Katherine Lane, Secretary; Aubrey Sweet, President.

Biology Club

OFFICERS

Aubrey Sweet . . . . . *President*
June Lassiter . . . . . *Vice-President*
Katherine Lane . . . . . *Secretary*
Gwen Webb . . . . . *Treasurer*
Joyce Hayes . . . . . *Reporter*
Mr. J. Johnson . . . . . *Adviser*

MEMBERS

Boys

Claud, Buck
Felton, Bobby
Leary, Albert
Martin, Bill
Miller, Victor
Petrey, Richard
Trent, Wilbur
Wagstaff, Britton

Girls

Allison, Louise
Armstrong, Evelyn
Bailey, Burnell
Barrick, Lois
Barrow, Delma
Bell, June
Benton, Lola
Blackburn, Dolly
Boyce, Juanita
Boyd, Shirley
Brewer, June
Brockwell, Bobbie
Buchanan, Ann
Byrd, June
Colton, Betty Jean
Cutchin, Evelyn
De Graw, Gertrude
Erk, Katherine
Golden, Mildred
Goodman, Shirley Fay
Goodwin, Hazel
Jones, Mary Claire
Jordon, Helen
Levin, Leatrice
La Viola, Vera
Mason, Mary
McAlpine, Winifred
Minchew, Isabell
Mutter, Jackie
Neville, Nancy
Roesen, Evelyn
Scher, Peggy
Skeppstrom, Jackie
Stallings, Evelyn
Thompson, Sarah Frances
Wright, Adelaide

SCENE FROM SIRE DE MALETROIT'S DOOR

DRAMATIC CLUB OFFICERS

First Row—ADDIE GRUBBS, President.
Second Row—MARGARET KIRBY, Vice-President and Group Chairman.
Third Row—LOUISE POPE, Group Chairman; NANCY LEE FINCH, Chairman of Properties.
Fourth Row—ALICE MONIE PRICE, Chairman of Publicity; BOB NEWSOME, Group Chairman; PEGGY PERRY, Treasurer and Group Chairman.
Fifth Row—JUNE MOSEBETH, Group Chairman.
Standing—MISS MARY ELIZABETH SLATER, Adviser

Dramatic Club

OFFICERS

Addie Grubbs . . . . . *Presidnet*
Margaret Kirby . . . . . *Vice-President*
Eugene Williams . . . . . *Secretary*
Peggy Perry . . . . . *Treasurer*
Alice Monie Price . . . . . *Chairman of Publicity*
Nancy Lee Finch . . . . . *Chairman of Properties*

GROUP CHAIRMEN

Bob Newsome
June Moseberth
Margaret Kirby
Peggy Perry
Louise Pope

Miss Mary Elizabeth Slater . . . . . *Adviser*

MEMBERS

Boys

Brinkley, Warren
Busby, Stanley
Bynum, Allen
Claud, Buck
Copenhaven, Edward
De Hart, Billy
Derby, Leslie
Elsasser, George
Friedman, Leonard
Gooding, Linwood
Gumm, Buddy
Hanbury, Euclid
Hardison, Winton
Hux, Bill
Kube, Paul
Niemeyer, Billy
Morton, Bobby
Owens, Beverley
Peterson, Walter
Rollins, Arthur
Russell, Elmer
Saunders, Frank
Smith, William
Spivey, Edward
Story, Thomas
Sweeney, Hartwell
Tanner, Broughton
Thomas, Bill
Vick, James
Vinson, B. C.
Whitfield, Shirley
Williams, Eugene
Wilson, Frank S.
Wisniewski, Joe

Girls

Adylette, Carley
Armstrong, Evelyn
Beard, Ruth
Borum, Blanche
Burton, Shirley
Butt, Mary Cameron
Capelle, Thelma
Coles, Nore
Cook, Josephine
Copeland, Dorothy
Cragin, Ann
Cross, Mary Louise
Darden, Sarah
Derby, Bland
Ellison, Erlene
Elsasser, Margaret
Epperson, Phyllis
Eure, Elaine
Facenda, Gloria
Gibbs, Donetta
Graham, Jane
Greene, Evelyn
Grimes, Carolyn
Grimsley, Lolita
Harbison, Ruth
Haug, Brownley
Hawley, Robin
Holland, Jean
Hunt, Pauline
Hutchins, Jacquelyn
Kirschner, Dorothy
Kneeberg, Susan
Lassiter, June
Lawrence, Marianne
Martin, Ina
Maske, Betty
Mason, Phyllis
Mays, Edith
McCoy, Yvonne
McKay, Mildred
Mervis, Sareta
Moore, Annette
Nelson, Margaret
Newsome, Kathleen
Owens, Jean
Parham, Betty
Parker, Aileen
Parker, Colleen
Parrish, Charlotte
Pate, Myrtle
Patterson, Lois
Pearce, Irene
Ports, Louise
Reckstin, Norma
Roberts, Margaret
Robertson, Brooke
Salomon, Harriet
Speight, Mable
Spiers, Hazel
Stephenson, Audrey
Sykes, Jean
Tabor, Hope
Vick, Betty
Wahmann, Betty
Webb, Gwen
White, Norma
Wild, Betty Lou
Williams, Ava
Williams, Mildred
Wilson, June
Wright, Eleanor

GIRLS' HI-Y

Girls' Hi-Y

OFFICERS

Peggy Perry . . . . . *President*
Betty Ann Wahmann . . . . . *Vice-President*
Margaret Stephenson . . . . . *Secretary*
Billie Parker . . . . . *Treasurer*

MEMBERS

Adams, Fern
Armiger, Carolyn
Armiger, Grace
Blackman, Nancy
Borum, Blanche
Brett, Betty
Broughton, Jean
Cook, Josephine
Cox, Mary
Duncan, Nancy
Durham, Peggy
Ellison, Erlene
Ferguson, Louise
Floyd, Mary
Gilliam, Delores
Gold, Maxine
Golden, Mildred
Grimes, Carolyn
Hayes, Joyce
Joyner, Barbara
La Viola Vera
Lawson, Emma Gay
Leary, Dora
Moseberth, June
Nelson, Margaret
Owens, Ruth
Parker, Kate
Patterson, Lucee
Privett, Mary Catherine
Richardson, Mary Frances
Siffle, Jean
Staples, Grace
Thompson, Sarah Frances
Yeates, Mary Jean

HI-Y

Hi-Y

OFFICERS

Fitzhugh Buchanan	*President*
Harry Sivils	*Vice-President*
Eugene Williams	*Treasurer*
Robert Kluge	*Secretary*
Hartwell Sweeney	*Sergeant-at-Arms*
Mr. Lee Johnston	*Adviser*

MEMBERS

Adams, Mac
Baker, Jack
Bowen, Robert
Butt, Marshall
Clayton, Jack
Davis, George
Drew, Ed
Greene, Edward
Hardison, Winton
Hobbs, McCoy
Jones, Hugh
Kidd, William
Martin, Bill
Martin, Charles
Newsome, Bob
Overton, Milton
Parker, Thorburn
Privett, Roland
Saunders, Frank
Smith, William
Sprouse, John
Steed, Basil
Stokes, Stewart
Thomas, Bill
Thompson, Kenneth
Watts, George
White, Robert
Whitehorne, Alvin
Wilson, Buddy
Wilson, Frank

MOTION PICTURE COUNCIL

Motion Picture Council

OFFICERS

Thorburn Parker . . . . . *Head Doorkeeper*
James Vick . . . . . *Operator*
Edward Spivey . . . . . *Assistant Operator*
Sanford Byrd . . . . . *Sound*
Mr. L. C. Padden . . . . . *Adviser*

MEMBERS

Brown, George
Bradshaw, John
Butt, Albin
Campbell, Fred
Clark, Harold
Credle, Marvin
Culpepper, Fred
Derby, Leslie
Gilbert, Henry
Hamilton, Dale
Hoffler, Willie
Host, Mike
Hudgins, Edward
Hux, Bill
Lawrence, Rowland
Lipscomb, William
Lowe, Gentry
Messenger, Richard
Messina, Joe
Peterson, Leonard
Riley, Milton
Robertson, Carroll
Ruth, Tommy
Wyant, Bob

PORTSMOUTH PUBLIC LIBRARY
601 Court Street
Portsmouth, Virginia

CLUB PAN-AMERICANO

Club Pan-Americano

JUNTA DIRECTIVA

Harold Pagliaro	*Presidente*
Chrystal Rutter	*Vice-Presidenta*
Virginia Meyerson	*Secretaria*
Ruth Harbison	*Tesorera*
Edward Hudgins	*Tesorero*
Senorita Katharine B. Woodward	*Consejera*

SOCIOS

Muchachos

Bailey, George
Baker, George
Bristow, Tommy
Broughton, Hubert
Cohen, Stanley
Coldwell, Michie
Craig, Jack
Eskin, Irvin
Gordon, Fred
Greene, Merton
Hill, Franklin
Hill, John
Holzweig, Sanford
Hooker, James
Houghton, Ray
Jones, Hugh
Kibler, Bucky
Kluge, Robert
Mahan, D. R.
Messenger, Richard
Miller, Victor
Morgan, Adolphus
Newsome, Robert
Pagliaro, Robert
Peacock, Henry
Petrey, Richard
Rayfield, Ervin
Robertson, Carroll
Shea, Thomas
Sweet, Aubrey

Muchachas

Boland, Dorothy
Borum, Blanche
Bowen, Thelma
Brockwell, Barbara
Capelle, Thelma
Childs, Geraldine
Crowl, Delena
Foote, Vivian
Grimsley, Lolita
Howard, Jean
Johnson, Mary Lou
Ketchum, Dorothy
Lyan, June
McKay, Mildred
Monahan, Dorothy
Moss, Pauline
Murden, Frances
Mutter, Jacqueline
Newsome, Kathleen
Richardson, Mary Frances
Ricketson, Mildred
Rutter, Norma
Shea, Margaret
Thomas, Ann Marie
Thomas, Rhea
Vick, Betty
Ward, Martha Frances
Ward, Nirvana
Wiersdorf, Ann
White, Mary Jo

BOARD OF EDITORS

BUSINESS MANAGERS

The Student

EDITORIAL STAFF

Brownley Haug . . . . . *Editor-in-Chief—First Term*
Thelma Bowen . . . . . *Editor-in-Chief—Second Term*
Anna White . . . . . *Associate Editor*
Jane Howard . . . . . *News Editor*
Hilda Robison . . . . . *Feature Editor*
Billy Williams . . . . . *Boys' Sports Editor—First Term*
Jack Clayton . . . . . *Boys' Sports Editor—Second Term*
Hyacinth Martin . . . . . *Girls' Sports Editor*
Chrystal Rutter . . . . . *Make-up Editor*
Nirvana Ward . . . . . *Art Editor*
Bland Derby . . . . . *Exchange Editor*
James Vick . . . . . *Staff Photographer*
Lorraine Howard . . . . . *Copy Reader*
Frances Bender . . . . . *Proof Reader*
Miss Clyde White . . . . . *Adviser*

ASSISTANTS

News, Bob Newsome, Geneieve Blake; Feature, Kathleen Barnes, Mary Peek, Pat Bangel, Harriet Salomon, Sanford Lefcoe; Sports, David Lindauer, Harold Clark, Adolphus Morgan, Clay Moore, Charles Briggs; Make-up, Mary Ainsworth, Louise Rapoport, Robert White.

REPORTERS

Phyllis Epperson, Virginia Meyerson, Virginia Baker, Alice Monie Price, Ina Wiggins, Stanley Mervis, Vilma Taylor, Evelyn Armstrong, Nancy Neville, Shirley Goodman, Mary Claire Jones, Robert Hewitt, Clyde Hayes, Betty Lou Hood, Bobby Paden, Carroll Callis, Ann Johnson, Frances Spruill, Emily Leitner, Virginia Whaley, Brooke Robertson, Isabel Minchew, Burnell Bailey, Grace Peek, Don Kilgore.

TYPISTS

Inez Hubbard, Mildred Hutchinson, Dorothy Farfel, Grace Harrison, Edith Benton, Mary Ellenor, Gloria Facenda, Erlene Ellison, Betty Hughes, Peggy Parkerson, Lettie Vick.

BUSINESS STAFF

Arthur Rollins . . . . . *Business Manager*
George Elsasser . . . . . *Advertising Manager—First Term*
James Kennon . . . . . *Advertising Manager—Second Term*
Mildred Fivel . . . . . *Circulation Manager*
Miss Marion Goodman . . . . . *Adviser*

ASSISTANTS

Advertising, Garnett Richardson, Chrystal Veal, Thelma Capelle, Marvin Credle, Norman Petrock, Virgil Plunkett, Roger Childs, David Fleming, Fred Gordon, Thomas Sawyer, Jackie Skeppstrom, Helen Lawrence, Jean Owens, Myrtle Pate; Circulation, Jean Buchanan, Doris Cohen, Frances Dorf, Jean Sykes, Clarine Kidd, Margaret Sykes, Winifred McAlpine, Mary Mason, Lois Barrick, Sareta Mirvis, Ruth Underwood, Maurice Fenderson, Frances Moore.

The Band

Directed by Paul Brown

Milton Overton . . . . . *Assistant Director*
Hartwell Sweeney . . . . . *Captain*
Frank Wilson . . . . . *First Lieutenant*
Cecil Kay . . . . . *Second Lieutenant*
Pauline Moss . . . . . *Scribe*
Robert O'Reilly . . . . . *Scribe*

E Flat Clarinet

Linwood Gooding

B Flat Clarinets

Black, Wanda Jean
Britt, Edward
Coldwell, Michie
Finch, Ranny
Greene, Edward
Hand, Roberta
Howard, Kalford
Kay, Cecil
Kibler, Bucky
Music, Ross
Owens, Bobbie
Robinson, Dorothy
Robison, Harry
Stuart, Garland
Tuthill, Paul
Ward, Rafael

Bass Clarinet

Stephenson, Audrey

Alto Saxophones

Facenda, Gloria
O'Reilly, Robert
Wallace, Mildred

Tenor Saxophones

Coleman, William
Crowder, Charles

Baritone Saxophone

Wilson, Frank

French Horns

Gaskill, Stella
Gumm, William
Harrington, Eugene
Harvey, Richard

Baritones

Hanbury, Wilbert
Harvey, Harold

Cornets

Black, Donald
Brammer, Vernon
Bristow, Tommie
Mahan, D. R.
Overton, Marvin
Windley, Lindley

Trumpets

Daughety, Jimmy
Hodsden, Wirt
Moss, Pauline
Pate, Myrtle

Flugel Horn

Coleman, Leroy

Trombones

Bailey, George
Hux, Billy
Kidd, Frank
Sweeney, Hartwell
Vick, Ralph

Basses

Hoover, Robert
Jeffers, Alfred

Percussion

Tympany

Overton, Milton

Drums

Lipscomb, William
Vick, Betty

Marimba

Vick, Betty

Boys' Monogram Club

OFFICERS

Stuart Cushman	*President*
Brooks Britt	*Vice-President*
Basil Yost	*Secretary*
Jack Guthrie	*Treasurer*
Robert Oliver	*Sergeant-at-Arms*
Jack Craig	*Representative to Student Council*
Mr. Archie Israel	*Adviser*
Mr. Ernest Wild	*Adviser*

MEMBERS

Adams, Mac
Butler, Norman
Coggins, Aubrey
Drew, Ed
Eley, Douglas
Phillips, Slade

Le Cercle Francais

BUREAU

Ann Acton	*Présidente*
Louise Pope	*Vice-Président*
Freddie Ann Butt	*Secrétaire*
Arthur Rollins	*Trésorier*
Mademoiselle Helen Brent	*Conseillère*

MEMBRES

Mesdemoiselles

Ainsworth, Mary
Bender, Frances
Blake, Genevieve
Brewer, Marcia
Deans, Emily
Derby, Bland
Geffcken, Dorothy
Hawley, Lillian
Hood, Betty Lou
Howard, Jane
Howard, Lorraine
Johnson, Ann
Levin, Leatrice
Mason, Mary
Moore, Dorothy
Pate, Myrtle
Rapoport, Louise
Shuping, Harriett
Spruill, Frances
Wiggins, Ina Love
Williams, Ava

Messieurs

Nelson, Harris
Niemeyer, Billy
Owens, Beverly

Girls' Monogram and Officials Club

Thelma Bowen	*President*
Alice Coyne	*Vice-President*
Helen Livingston	*Secretary*
Chrystal Rutter	*Treasurer*
Joyce Spattifor	*Reporter*
Miss Ruth White	*Adviser*

MEMBERS

Acton, Anne
Alexander, Evelyn
Benton, Edith
Copeland, Dorothy
Cross, Mary Louise
Eaton, Olive
Householder, Betsy
Manning, Virginia
Martin, Hyacinth
Meyerson, Virginia
Perry, Henrietta
Price, Alice
Thompson, Christine
Ward, Martha
White, Jacqueline

History Club

OFFICERS

Chrystal Rutter	*President*
Clyde Hayes	*Vice-President*
Louise Rapoport	*Secretary*
Ann Johnson	*Treasurer*
Ruth Harbison	*Reporter*
Mary Ainsworth	*Program Chairman*
Miss Marjorie Codd	*Adviser*
Miss Katharine Timberlake	*Adviser*

MEMBERS

Bangel, Pat
Bender, Frances
Blake, Genevieve
Bowen, Thelma
Brittain, Betty
Callis, Carroll
Carr, Lillie Mae
Crawford, Olivia
Finch, Nancy Lee
Hodges, Nancy
Hopkins, Betty
Kane, Vriginia
Mason, Mary
Miller, Virginia
Parker, Aileen
Robertson, Brooke
Slater, Eula Lee
Taylor, Mary Belle
Ward, Martha
Webb, Gwen
Willis, Natalie

Home Economics Club

OFFICERS

Brownley Haug	*President—First Term*
Ruth Underwood	*President—Second Term*
Nancy Duncan	*Vice-President*
Nancy Neville	*Secretary-Treasurer*
Miss Martha Porter	*Adviser*

MEMBERS

Arthur, Jeanne
Ashberry, Jane
Cotton, Jean
Dalton, Jean
Driver, Frances
Eason, Lorraine
Epperson, Phyllis
Etheridge, Mary Elizabeth
Graham, May Jane
Glover, Shirley
Holland, Jean
Howard, Barbara
Kirschner, Dorothy
Mason, Phyllis
Parham, Betty
Parker, Virginia
Parkerson, Peggy
Parrish, Charlotte
Peek, Grace
Proffitt, Kathleen
Richardson, Garnett
Robison, Hilda
Smith, Evelyn
Speight, Mabel
Tuthill, Charlotte
Vann, June

Lanier Literary Society

Jane Howard	*President*
Ruth Harbison	*Vice-President*
Hilda Robison	*Secretary-Treasurer*
Miss Helen Haines	*Adviser*

MEMBERS

Ainsworth, Mary
Bangel, Pat
Bender, Frances
Blake, Genevieve
Blow, Gertrude
Broughton, Marjorie
Butt, Freddie Ann
Callis, Carroll
Capelle, Thelma
Ellison, Erlene
Foote, Vivian
Hayes, Clyde
Hodges, Nancy
Hutchins, Jackie
Johnson, Ann
Kane, Virginia
Martin, Hyacinth
Peek, Mary
Perry, Peggy
Rapoport, Louise
Robertson, Brooke
Smith, Evelyn
Spruill, Frances
Staples, Grace
Sykes, Jean
Tabor, Hope
Taylor, Mary Belle
Thompson, Christine
Turner, Aileen
Ward, Martha Frances
Watson, Ruth
White, Anna
Yates, Mary Jean

Math Club Senior

OFFICERS

Mary Cameron Butt . . . . . *President*
Hugh Jones . . . . . *Vice-President*
Freddie Ann Butt . . . . . *Secretary*
Ann Johnson . . . . . *Treasurer*
Ruth Harbison, Louise Pope . . . . . *Co-Chairmen of Program Committee*
Jack Clayton . . . . . *Reporter*

MEMBERS

Boys

Croyle, Charles
Dowding, Bill
Holzsweig, Sanford
Kennon, James
Kluge, Robert
Moore, Clay
Rollins, Arthur
Sweeney, Hartwell

Girls

Aaron, Dorothy
Bangel, Pat
Bender, Frances
Blake, Genevieve
Byers, Letitia
Callis, Carroll
Claude, Mary Frances
Finch, Nancy Lee
Gold, Maxine
Hayes, Clyde
Hopkins, Bettie Pearl
Kane, Virginia
Leitner, Emily
Manning, Virginia
Monahan, Dorothy
Morgan, Evelyn
Newton, Lula Mae
Overman, Meda
Peek, Mary
Spruill, Frances
Staples, Grace
Sykes, Jean
Ward, Martha

Quill and Scroll

OFFICERS

Brownley Haug	*President—First Term*
Lorraine Howard	*President—Second Term*
Billy Williams	*Vice-President—First Term*
Clyde Hayes	*Vice-President—Second Term*
Mary Peek	*Secretary*
Bob Newsome	*Treasurer*
Jack Clayton	*Reporter*
James Kennon	*Parliamentarian*
Mrs. Louise N. Fontaine	*Faculty Adviser*

MEMBERS

Ainsworth, Mary
Bangel, Pat
Bender, Frances
Capelle, Thelma
Clark, Harold
Clayton, Jack
Elsasser, George
Haug, Brownley
Hayes, Clyde
Howard, Jane
Howard, Lorraine
Kennon, James
Mason, Mary
Newsome, Bob
Peek, Mary
Rapoport, Louise
Robison, Hilda
Williams, Billy

Shakespearean Literary Society

OFFICERS

Helen Lawrence	*President*
Katherine Lane	*Vice-President*
Jackie Skeppstrom	*Secretary*
Jean Morgan	*Treasurer*
June Bell	*Reporter*
Miss Virginia Griffith	*Adviser*

MEMBERS

Armstrong, Evelyn
Bailey, Etta Mae
Banks, Rebecca
Blanks, Betty
Boyd, Shirley
Buchanan, Ann
Cain, Amy
Cutchin, Evelyn
Faucett, Betty
Foreman, Margie
Goodman, Shirley Fay
Goodwin, Eula
Gould, Jeanne
Hathaway, Betty Jane
Hill, Susan
Hoggard, Barbara
Holder, Elaine
Jones, Mary Claire
Jordan, Helen
Ketchum, Barbara Ann
Lochenour, June
Martin, Iva
McAlpine, Winifred
Miller, Virginia
Morris, Charlotte
Nichols, Kitty
Oast, Audrey
Oast, Sally
Olson, Margaret
Powell, Becky
Roesen, Evelyn
Satisky, Claire
Scher, Peggy
Stallings, Evelyn
Thomas, Anne Marie

Special Chorus

SOPRANOS

Claud, Mary Frances
Collins, Mary Ellen
Cornett, Melba
Cross, Jeanette
Fiscus, Phyllis
Gold, Maxine
Hawkins, Mary
Hiers, Martha
Howell, Ethel
Rutter, Chrystal
Saunders, Frances
Speight, Mable
Staples, Grace
Storey, Sue

ALTOS

Alexander, Irene
Byrd, June
Coles, Nore
Duncan, Nancy
Evans, Louise
Harbison, Ruth
Hodges, Nancy
Leitner, Emily
Meares, Doris
Owens, Ruth
Sweet, Evelyn

TENORS

Amon, Ollie
Butterton, Merideth
Clark, Harold
Fore, Harry
Gilbert, Henry
Houghton, Ray
Kenley, James
Mason, Claire
Peart, Billy
Rollins, Arthur
Tanner, Broughton

BASSES

Brinkley, Willard
Clayton, Jack
Cochran, Willie
Culpepper, Fred
Lewis, Leland
Newsome, Robert
Thompson, Kenneth
Watts, George
Williams, William

ACCOMPANISTS

Lula Mae Newton—Nancy Neville

Student Council

George Gray
President

Shirley Whitfield
Director of Public Service

Ruth Beard
Director of Lunch Room

Ruth Underwood
Typist and Secretary

Louise Pope
Director of Publicity

Alvin Whitehorne
4B Representative

Harold Pagliaro
3B Representative

Addie Grubbs
Director of Traffic

Kate Parker
4A Representative

Virgil Plunkett
2B Representative

Thomas Webb
1B Representative

Edward Hudgins
3A Representative

Dora Leary
2A Representative

Milton Fivel
1A Representative

Miss Ann Moore
Adviser

Miss Hilda Devilbiss
Adviser

Woodrow Wilson Literary Society

OFFICERS

Sanford Lefcoe	*President*
Irvin Eskin	*Secretary*
Mr. A. J. Mapp	*Adviser*

MEMBERS

Bangel, Stanley
Clayton, Jack
Craps, Julian
Hanbury, Euclid
Holzsweig, Sanford
Moore, Clay
Pagliaro, Harold
Psimas, James
Sword, Howard

Features

STATI

BROWNLEY HAUG
Most Likely To Succeed
Best All Around
Most Popular

PHILMORE JOYNER
Best All Around
Best Looking
Most Popular
Most Athletic
Cutest

STICS

BILLY WILLIAMS
Most Likely to Succeed

JACKIE HUTCHINS
Best Looking

91½

CHRYSTAL VEAL
Cutest

MARY STAPLES
Most Athletic

Art's future? . . . . You know better now, Doris . . . . Class Mascot . . . Frances looks sharp as a tack . . . . Trant's cone must be good . . . . Don't waste your breath, Margaret . . . . Smile for the birdie . . . . Tow that broom . . . . Some drape . . . . eh . . . Sarah Frances? . . . . Mabel was ready for this one . . . .

Hi-Y goats exhausted after full day's initiation . . . . Cutting up at lunch period . . . . Hope looks her best . . . Why so solemn, Salomon? . . . . Getting in trim for the Newport News Game . . . . . Miss Smith ponders the war situation . . . The cat's meow . . . wow! . . . . . Typing, girls? . . . . Mary Jean, Kate, and LaBelle strolling. . . . .

Shirley doesn't seem much impressed with Jack's line . . . . . Keep smiling, Miss Woodhouse . . . . Perfect pose, Esther . . . . Don't jive me, Sprouse . . . . Why worry, kids? . . . . . Jimmy keeps 'em guessin' . . . . Fascinated, Alvin? . . . . Oh, so, good . . . . . Cheer, boys, cheer . . . . . Pluto offers self-service to students . . . .

PUZZLING

WHO'S IT?

Lining 'em up, eh, Edward? . . . . Onion . . . . We got a good one (?) that time, Miss Gresham . . . . Murals play a big part in the art classes these days . . . . Familiar twosome . . . . Future draftsmen hard at work . . . . Give 'em a good pep talk, Coach . . . . Don't be bashful, Jimmy . . . . You figger it out . . . . It must be lunch half . . . . Is it Pasquale or the car? . . . . Wonder who caught Hope's eye that time . . . . Miss Gresham was afraid of what would happen this time. . . . .

Teachers enjoy lunch hour . . . . . My momma done told me . . . . Students look interested for once . . . . . Ace photographer, Von Dubell, enjoys a moment of leisure . . . . Watch out for flies, Miss Deans . . . . Good pose, girls . . . . Three drips dry off . . . . Quite an appetizing seat, Bettie Pearl . . . . Motion Picture Council receives instructions . . . . Typing in earnest.

STAT

ALVIN CREECH
Most Popular
Best Looking
Cutest
Best All Around

RUTH BEARD
Most Popular
Best All Around

STICS

DOROTHY WILLIAMS
Cutest

GEORGE GRAY
and
LORRAINE HOWARD
Most Likely to Succeed

SLADE PHILLIPS
and
THELMA BOWEN
Most Athletic

KATIE MYRICK
Best Looking

HIGH-LIGHTS

Dot, Beany, Norma, Eugene, Ruth cheer our team to victory over Maury . . . . . .

Prospect of exciting day in Newport News seems to have given Addie quite a turn . . . . . .

Our first air raid drill . . . . . .
look out for bums . . . . . .

Commencement speakers extend congratulations . . . . . George, Billy, Catherine, Chuck, Brownley . . . . . .

Miss Dashiell . . .
June Class Adviser.

"Saturday Evening Ghost" . . . huh . . looks familiar . . . . . .

Miss Rodes . . .
February Class
Adviser . . . . .

Mr. Mapp assumes new duties . . .

Tables turned . . . . . Annual staff gets attention for a change . . . . . .

Armistice Day Parade . . . . . Hips . . . Hips . . . Hurray . . . . . .

Bill of Rights Program draws praise from faculty and students alike . . . .

Art class presents plaque to "Pop" Sweeney at Christmas candlelight service . . . .

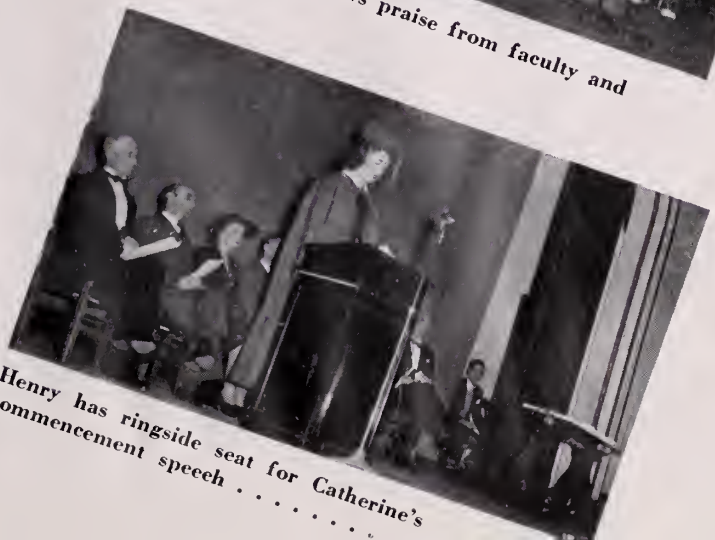

Henry has ringside seat for Catherine's commencement speech . . . . . .

"BABY DAY"

Athletics

FOOTBALL

THE Wilson Presidents won four out of a scheduled nine games in the 1941 season. We are all proud of our victory over our chief rival, Maury, by a score of 16-6. This marks the first victory that Wilson has scored on Maury since 1931. On this date Clarence "Ace" Parker and "Booty" Garner sparked the attack.

This season the Presidents held the Granby Comets to a 7-2 score in favor of the Norfolk team. on Thanksgiving Day the Granby Eleven journed to the Municipal Stadium to be held in their won territory three quarters of the game, only to come back in the last minutes to tally for a touchdown.

In the first game of the season, the Prexies whipped South Norfolk 21 to 0.

The Hopewell Blue Devils came to Portsmouth with a team at least ten pounds a man heavier than that of Wilson's and edged out the Presidents 13-6 with a superior passing attack.

Wilson travelled to Roanoke to have the Magicians whip them 28-6.

Renewing their rivalry with the Newport News Team after a lapse of a year, the Presidents scored a 26-0 victory over them with excellent blocking and magnificent running.

Wilson witnessed a hard setback when Bill McKenns intercepted one of Wilson's passes and dashed fifty yards for a touchdown for Lynchburg, ending the game 7-0.

The Wilson Eleven scored 107 points in comparison to 76 scored by their opponents. The Prexies ended a good season by placing Slade Phillips, Philmore Joyner, Stuart Cushman, and Captain George (Buck) Lawson on the All-Tidewater Team, chosen by the coaches of Tidewater. Phillips was chosen on account of his rushing ability. He gained over eighty per cent of Wilson's yardage this season. Joyner was outstanding on the line. He did a magnificent job of spiralling the pigskin straight and and without mishap to the hard charging backs. Stuart Cushman deserves a berth because of his continuous job of breaking up plays. "Goon" Lawson rightly won a place on the All-Tidewater because of his ability to break through the enemies' line and to block punts.

Phillips and Lawson made All-State, second team, while Joyner made third team. Martin McLaughlin, All-State material for the 1942 season, made honorable mention for his ability as a punter.

THE PLAYERS

Backs

Charles Rollins, Martin McLaughin, Alvin Whitehead, Fred Brusso
Slade Phillips, Kenneth Thompson, Bennie Caprio, Jimmie Puryear
Aubrey Coggins, James Lewis, Lee Brinkley

Tackles

Brooks Britt, Stuart Cushman, Jack Guthrie, Malven Schmoll

Ends

George Lawson (C), Norman Butler, Mac Adams, Broughton Tanner, Jimmy Michaels

Guards

Robert Oliver, Jack Craig, James Ciramello
Harry Cornwell, Robert Vick, Earl Ratliff

Centers

Philmore Joyner, Dick Britt

1942

BASKETBALL

SCORING fourteen victories and six defeats the Wilson Presidents finished the season in good form.

On a pre-season invasion of Eastern North Carolina, the Presidents were victorious over Washington, 21 to 16, and Greenville, 24 to 23, but lost to Wilson, N. C., 27 to 24.

In two exciting games, the Presidents broke even with the Granby Comets. The first game was played in our own gymnasium, the Orange and Blue Team winning by a score of 33 to 27 in an extra-period thriller. Basil Yost, lanky Wilson center, and Bill Martin, snappy guard, clenched the game in the extra period by dropping in two field goals and two shots from the charity line, respectively. Yost led the game scoring with seven field goals, while Robert Leudeka, Granby forward, nearly upset the Presidents' apple-cart in the last quarter by scoring eight points. In the return visit with Granby Wilson was downed 34 to 31. Mattox of Granby took scoring honors with eleven points, while Martin led Wilson with ten.

The Fighting Presidents met South Norfolk on the later's hardwood to be licked by the Tigers, 38 to 24. This tilt proved to be a thriller even though Wilsom came out on the small end of the score. In their second meeting Wilson stopped the South Norfolk boys 18 to 16. This terminated South Norfolk's fifteen game winning streak. Ed Drew and Aubrey Coggins led the Presidents, scoring six points apiece, while Chapman led both teams with eleven points.

At their first meeting of the season, Maury was licked by a far superior Wilson team on the Norfolk team's court. In the last game of the season the Presidents again met Maury, Wilson coming out on the long end of the score, 28 to 25. Aubrey Coggins and Ed Drew tossed eight points each through the hoops to clinch the game and scoring honors. Wilkins and Reed tallied six points each for Norfolk. Allen Clay and Creney Reed threw a scare into the Wilson stands in the third period but the Prexies rallied to down the Commodores.

In the All-Eastern basketball poll, Aubrey Coggins, defensive guard, and Doug Eley, sharpshooting forward and captain, made the first team. Sharing honors with them were Buddy Lex, Hampton forward; Stanley Mattox, Granby guard; and Charlie Sohol, Newport News center.

High scorer for the season on the Wilson squad was Ed Drew with 154 points for the season. Trailing close behind was Basil Yost with 148 points.

THE PLAYERS

Forwards

Ed Drew — Douglas Eley (C) — Britton Wagstaff — Steve Kampman

Centers

Basil Yost — Basil Steed

Guards

Aubrey Coggins — Bill Martin — Allen Sharp — Aubrey Sweet

BASEBALL

PAUL YOST . . . . . *Manager*

Catchers

STUART CUSHMAN BROUGHTON TANNER

Pitchers

JESSE GRIMES ROBERT OLIVER, *Co-Captain* SLADE PHILLIPS

Infielders

AUBREY COGGINS JAMES RATCLIFF
ED DREW BILL MARTIN AUBREY SWEET
JAMES LEWIS ROBERT OLIVER BASIL YOST, *Co-Captain*

Outfielders

BUDDY BAKER LEE BRINKLEY WILLIE COCHRAN CHARLES FLEMING JAMES O'BERRY

SCHEDULE

April 10	Suffolk	Here
April 17	South Norfolk	There
April 21	Holy Trinity	Here
April 24	Maury	Here
April 28	Granby	There
May 1	Suffolk	There
May 5	South Norfolk	Here
May 8	Holy Trinity	There
May 12	Maury	There
May 15	Granby	Here

TENNIS

THE PLAYERS

Mac Adams
Stanley Bangel, *Captain*
Jack Clayton
Franklin Hill
John Hill
Hartwell Sweeney
Alvin Whitehorne
Eugene Willimas
Mr. James Johnson, *Coach*

SCHEDULE

April 7	Suffolk—Here
April 10	Hampton—Here
April 24	Maury—There
April 29	Granby—There
May 5	Maury—There
May 8	Hampton—There
May 12	Granby—There
May 21	Suffolk—There

INTRAMURAL SPORTS

THELMA BOWEN
Girls' Intramural Manager

ALVIN WHITEHEAD
Boys' Intramural Manager

Boys' Intramural Sports

CLASS STANDINGS 1940-'41

JUNIORS	800	SOPHOMORES	700
FRESHMEN	750	SENIORS	700

BASKETBALL CHAMPIONS—1941-'42

Fighting Five—*Juniors*

THORBURN PARKER, *Captain*
FRANK SAUNDERS
JOHN BRITT
FRANK VAUGHAN
GILLE AMON
BILL DOWDING
EUGENE WILLIAMS
SHELTON BRIGHT

BADMINTON—1940-'41

JACK CLAYTON, *Junior*.....School Champion

PING-PONG—1940-'41

GUY BUCK, *Sophomore*.....School Champion

GOLF—1940-'41

LEONARD CROSS, *Sophomore*..School Champion

LAWN TENNIS—1940-'41

STANLEY BANGEL, *Junior*....School Champion

Girls' Intramural Sports

GIRLS' MANAGERS

HYACINTH MARTIN...*Asst. Intramural Manager*
ALICE COYNE.....*Manager of Volley Ball*
CHRYSTAL RUTTER...*Manager of Basketball*
HELEN LIVINGSTON...*Manager of Bowling*
VIRGINIA MANNING...*Manager of Ping Pong*
HENRIETTA PERRY...*Manager of Deck Tennis*
VIRGINIA MANNING...*Manager of Shuffleboard*
HENRIETTA PERRY...*Manager of Badminton*
OLIVE EATON.....*Manager of Softball*
MARY LOUISE CROSS...*Manager of Tennis*

CLASS STANDINGS 1940-'41

JUNIORS	1100	SENIORS	900
SOPHOMORES	1000	FRESHMEN	500

VOLLEY BALL CHAMPIONS—1941-'42

Macks—*Seniors*

MARY STAPLES, *Captain*
IRENE ALEXANDER
VIRGINIA BAKER
LOUISE BRINKLEY
GRACE STAPLES
CARLEY ADYLETTE
ALICE POPE
EVELYN ALEXANDER
MARY PRIVETT
ONIDA OLIVER
EVELYN SWEET
LOUISE EVANS

BASKETBALL CHAMPIONS—1941-'42

Friscoes—*Seniors*

THELMA BOWEN, *Captain*
CHRYSTAL RUTTER
ALICE COYNE
OLIVE EATON
AILEEN TURNER
MARTHA DOWDY
RUTH UNDERWOOD

DECK TENNIS—1940-'41

MARY STAPLES, *Senior*.....School Champion

SHUFFLEBOARD—1940-'41

DOROTHY ROGERS, *Senior*....School Champion

BADMINTON—1940-'41

OLIVE EATON, *Junior*.....School Champion

PING PONG—1940-'41

RUTH BOYD, *Sophomore*.....School Champion

COED BOWLING CHAMPIONS—1941-'42

Junior Team No. 23

CARROLL CALLIS
MARY LOUISE CROSS
HYACINTH MARTIN (C)
EVELYN MORGAN
CHRISTINE THOMPSON
JACKIE WHITE

Boy High Scorer—C. S. COSTNER
Girl High Scorer—HYACINTH MARTIN

To the Advertisers:

We wish to extend thanks to the Advertisers for their fine support in making it possible to produce this book.

THE PRESIDENT STAFF

JOYCE SPATTIFOR,
Business Manager

Fashion Park Clothes Mallory Hats

Nachmanz

325 HIGH STREET

OPTICAL EYE MOR EYE COMPANY

PORTSMOUTH AND NORFOLK COUNTY
BUILDING AND LOAN ASSOCIATION

405 Court Street

Charter No. 11381—June 25th, 1919

American National Bank

Portsmouth, Virginia

United States Government Depository

State of Virginia Depository
City of Portsmouth Depository
County of Norfolk Depository

Officers

GEORGE R. PARRISH ..... President
F. D. LAWRENCE ..... Vice-President
EDW. C. ALLEN ..... Cashier
J. F. FRENCH ..... Assistant Cashier

Directors

Dr. Vernon A. Brooks
H. E. Dorin
Sol Fass
B. B. Ferguson
R. E. Hawks
C. C. Hall
J. T. Hanvey
L. W. P'Anson
A. M. Hart
S. Lasting
F. D. Lawrence
Vincent L. Parker
Geo. R. Parrish
J. H. Sykes
M. H. Rapoport
T. A. Willet

RESOURCES $8,000,000

MEMBER FEDERAL DEPOSIT INSURANCE CORPORATION

Merchants and Farmers Bank

Portsmouth, Virginia

Officers

L. McK. Jack	President
Wm. G. Parker	Vice-President and Chairman of the Board
Wm. P. Lifsey	Vice-President
J. R. Porter	Vice-President
Junius Richardson	Cashier
R. C. Dempsey	Assistant Cashier
R. E. Warren, Jr.	Assistant Cashier
W. V. Savage, Jr.	Assistant Cashier
Oast, Oast & Oast	Attorneys

Directors

L. McK. Jack	Leslie T. Fox
Wm. H. Oast	W. G. Parker
John B. Davis	Jesse M. Overton
Wm. P. Lifsey	Jerome P. Carr
Euclid M. Hanbury	John J. Kirchmier

Deposits insured by the Federal Deposit Insurance Corporation in the manner provided under the terms of the Banking Act of 1933

MEMBER FEDERAL RESERVE SYSTEM

Save for Your College Education

Citizens Trust Company

"The Progressive Bank"

225 High St.

MEMBER FEDERAL DEPOSIT INSURANCE CORPORATION

STUDENTS !

Better Light for Better Sight
Results In
Easier Home Work
Higher Marks

Virginia Electric and Power Co.

Compliments of

Commerical Exchange Bank

Member of Federal Deposit Insurance
Corporation

Always Reliable

BLUMBERG'S

Portsmouth's Largest Department Store

Home Owned and Home Operated

LUMBER—MILL WORK—BUILDING SUPPLIES

Portsmouth Lumber Corporation

High Street and Belt Line Railroad

Phone 1071

Livermon Motor Co., Inc.

HOME OF

DODGE -:- PLYMOUTH

Courteous — Dependable — Service

314 Crawford Street Phones 513—514

Quality

Workmanship

Service

CLASS RINGS, MEDALS
COMMENCEMENT ANNOUNCEMENTS, PERSONAL CARDS
CAPS AND GOWNS

JAMES L. DECK

4004 Kensington Avenue RICHMOND, VIRGINIA

Compliments of

Southern Candy Company

Portsmouth's Largest Wholesale Confectioner and Soda Fountain Supplies

---

Compliments of

C. S. SHERWOOD, Inc.

222 HIGH STREET

Jewelers

SCHOOL DAYS ARE OVER LIFE'S WORK BEGINS —

• • Follow the news of Portsmouth and the World through the columns of

The Portsmouth Star

Every Afternoon Sunday Morning

Congratulations—

• • *to the Graduates of WWHS Class of 1942*

Dobbs Hats
Exclusive Agents

G. G. G.
Clothes

Levin Bros.

319 HIGH STREET

Corner Plume and Granby Streets—Norfolk

Wish you all God-speed on your way thru life ——

Manhattan Shirts

Hanan Shoes

Compliments of

L. M. Harrell & Son

Bicycles and Sporting Goods

607 High Street

Kiwanis Club

of Portsmouth, Va.

A Group of representative Business and Professional men of the City of Portsmouth—

Always interested in, and ever realizing the potential possibilities of the boyhood and girlhood of this city, the Kiwanis Club always welcomes the opportunity to encourage them, and to lend its support to worth-while High School activities.

Kiwanis Club of Portsmouth, Virginia

Norfolk County Ferries

CHAS. U. FREUND, Supt.

Colonial Stores Incorporated

PENDER AND ROGERS STORES - BIG STAR SUPER-MARKETS - LITTLE STAR STORES

301 - 321 DUNMORE STREET, NORFOLK, VIRGINIA

Norman Packing Corporation

— DEALERS IN —

Meats, Provisions and Produce

932-934-936 HIGH STREET

Telephones 768—769

Congratulations from the Management and Personnel of

The Famous

HIGH & COURT

Oldsmobile

LA SALLE

Williams & Goode, Inc.

1300 HIGH STREET · PHONE 980

Compliments of

W. C. Saunders Ring Co.

Compliments of

Lusade

226 HIGH ST.

Featuring Carole King Junior's

Pine Grove Dairy Farm, Inc.

Certified and Golden Guernsey

1238 HIGH STREET

PHONE 1080

"The Milk That Makes Portsmouth Grow"

Congratulations

M. M. BARNEY

Established 1876

Chapman's

DIAMONDS
WATCHES
JEWELRY

310 High Street

Compliments of

LEGGETT'S DEPT. STORE

221-223 HIGH STREET

PORTSMOUTH, VA.

THE HOME OF BETTER VALUES

The Polygon Club

of Portsmouth, Virginia

A group of 66 young men, between the ages of 21 and 32, bound together in a strong fraternal spirit.

Organized in March, 1929, to further the highest principles of character, self-development and public service in our community.

"A New World Lies Before Us"

Standard Hardware Co.

603 MIDDLE STREET

PHONE 1061

Compliments of

Kent B. Johnson

LIFE INSURANCE

PHONE 2772

Compliments of

HALL'S

CRADOCK

GATES

AND

VIRGINIA

THEATRES

Phalanx Club

"Go Forward"

Congratulations and Best Wishes
from the Entire Personnel of

The M. H. Rapoport Quality Shop
309 High Street • Portsmouth

John M. Johnson
Chas. C. Gayle
R. W. Cobb
Louis J. Leitner
James B. Womble
Paul Barber

George T. McLean Company, Inc.
Equipment Rentals
Building Materials and Ready Mixed Concrete
PORTSMOUTH, VA.

Compliments of
Hofheimer's Shoe Stores
228 HIGH STREET

For Glasses That Fit

With Scientific Exactness

THE HOUSE OF Hall
ESTABLISHED 1901

257 Granby Street Norfolk, Va.

PHONE 393 HIGH ST. COR. DINWIDDIE

SEARS
BETTY & BOB

The Logical Store for the High School Miss

CITY SUPPLY CO.
INC.

Building Supplies

"Everything for the Builder"

M. M. Crockin Co.,
INC.

52 Years of Good Furniture

WESTINGHOUSE
HEADQUARTERS

Channel Furniture
Co., Inc.

Phone 59

High Street at Fifth Avenue

Trant's

339-341 HIGH STREET

Phone 605

Drugs—Lunch—Soda

MORRIS MUSIC SHOP

204-206 High Street

Victor, Columbia and Blue Bird Records

RCA Radios and Victrolas

Complete Stocks All The Time

Visit the

NEW

A. Berson

Tyree-Jones
Motor Corp.

FORD

CARS TRUCKS

920 High Street

COMPLIMENTS
. . OF . .

THE LUCKY STRIKE
BOWLING ALLEYS

Portsmouth's Finest Alleys

Home of Woodrow Wilson
Bowling League

W. K. HODGES
Drug Company

— 3 STORES —

730 High Street
834 South Street
High & Godwin Sts.

Phone 1830

GEO. MILLER SCHAUBACH
Incorporated

REAL ESTATE

Rentals - Fire Insurance

400 Middle St. Portsmouth, Va.

COMPLIMENTS
. . OF . .

Isaac Fass, Inc.

COOPER'S

Jewelers—Optometrists

329 High Street

Compliments of

J. S. Crawford Co., Inc.

Home of

Dorothy Robinson
Fine Old Reproductions

635 High Street Phone 695

Compliments of

Ideal Pharmacy

116 High Street

H. C. NASH

DeSoto and Plymouth

MOTOR CARS

908-910 High Street

Phone 3529

Joe and Dave

Men's Wear

"Our Sincere Wishes To the Graduates"

118 High St. Cor. Crawford

"Lasting Furniture"

S. Lasting & Bro.

Incorporated

THE HUB

NORFOLK, VA.

"Snellings"

HECHT'S - JEWELERS

543 HIGH STREET

Tidewater's Community Jewelers
For Over Quarter of a Century

HIGH GRADE WATCH
and JEWELRY REPAIRING

Phone 10

Seaboard Finance Corp.
A Small Loan Co.

310 Professional Bldg.

O. L. PADGETT,
Mgr.

Loans to $300

COLLIN'S

Women's Apparel

216 High Street

S. S. KRESGE CO. 5 & 10

210 High Street

Portsmouth's Friendly Store

Consultant Decorators

COFER'S

INCORPORATED

124 College Place

Venetian Blinds - Floor Coverings

Compliments of

Paul Scarborough, Jr.

I. Richel's Fur Shoppe

Largest Selection of Furs in City

231 HIGH STREET
PHONE 3510-J

---

von Dubell Studio

Photography

611 Middle Street Phone 809-J

Johnson Optical Co., Inc.

Prescription Opticians

508 Washington St. Phone 511

BALLANCE
Studio of Dancing

Member of Dancing Masters of America

Fifteenth Consecutive Season

Expert Instruction in all types of Dancing for Children and Adults

— STUDIO — PHONE
407 MIDDLE STREET 1751

IF YOU HAVE A JOB
YOUR CREDIT IS GOOD

DAVE SCHLITZ

636 High Street

Agents — H. PAGLIARO - S. LEFCOE

GOODYEAR SERVICE

Tires and Batteries

729 High Street Phone 1480

PARKS SEA FOOD

VIRGINIA ICE CREAM CO.
Manufacturers of
High Grade Ice Cream
Telephone 2464 1020 Glasgow St.

W. & J. PARKER
WHOLESALE
Grocers—Tobaccos—Coal
PHONE 2112 701 CRAWFORD ST.

COMPLIMENTS
. . OF . .
TOM, THE HATTER

Spencer's College Shop
Boys' Sport Wear
429 HIGH STREET PHONE 75

PHONE 2693
ROSEN'S FUR SHOP
FURS Exclusively
COURT ST. AT QUEEN

Ashberry & Whitehorne,
INC.
COAL—WOOD
CHAUTAUQUA AVE. & A. C. L. R. R. PHONE 64

McKay Hardware Company
Builders' Hardware
Paints and Oils
355 BROAD STREET PHONE 1655

Brennan Funeral Home

COMPLIMENTS
. . OF . .
Portsmouth Electric Co.

C. W. HUDGINS
A Good Service Grocery
1054 A STREET PHONE 577

Lougenia Beauty Salon
Shampoo - Fingerwave - Marcel
Facials - Permanent Waves
Mrs. Lucy Hayden Nunn
513 MIDDLE ST. PHONE 1708

Harper & Howard, Inc.
Shoes, Dry Goods, Notions
346 BROAD STREET PHONE 2315

KATHRENE K. TOOMER
Interior Decorations
Gift Shop
611½ Middle Street Phone 655-J

PHONE 881 Russell R. McCoy

De Luxe Cleaners & Dyers
INC.
Rugs Cleaned and Stored
Complete Service 2717 DETROIT ST.

STURTEVANT FUNERAL HOME

W. T. GRANT CO.
302 High Street

Robertson Hardware Co.

Halstead Electric Co.
509 Washington Street

Compliments of
I. H. ROSENFELD & SON

KREGER'S FOODS

CARLISLE SIGN STUDIO
PHONE 2016-J
High and Crawford Sts.

Compliments of
MONROE RESTAURANT

H. B. WILKINS
COAL—PAINTS
Heating Equipment
1213 WASHINGTON STREET

Compliments of
T. O. WILLIAMS

KINNEY'S SHOE STORE
320 High Street
Portsmouth

COMPLIMENTS
. . OF . .
Twin City Restaurant
Sea Food Grill

Irwin's PHARMACY

CONRATULATIONS

J. S. MORRIS

BUILDING CONTRACTOR

Phone 510-J

E. P. TWILLEY & SON

Decorating Contractors

107 High Street

Compliments of

MONROE NASH

CHAS. H. MYERS

Funeral Home

720 Court Street Phone 720

Welton, Duke & Hawks,
INC.

INSURANCE
and Property Management

407 COURT STREET

Compliments of

CRADOCK PHARMACY

CONGRATULATIONS—guys and gals
BEST OF LUCK

GREENHOOD'S

SHOE STORE

511 HIGH STREET

Blanchard & Turner, Inc.

Coal—Wood—Fuel Oil

Hardware, Paints, Heating Equipment

3410 High Street Phone 911

Compliments of

KILBYS' Inc.

GEO. G. LEE CO.

Wholesale
Plumbing and Heating Supplies

WILLIS FURNITURE CO.

For Gracious Living

Main at Granby St. Norfolk, Va.

MANLY'S

Cleaning—Dyeing

1204 Court Street Phone 1463

Orpheum Cigar & News Co.

First In Service — First In Quality

PHONE 9220 - 9248

334 High Street

RODMAN'S

BAR—B—Q

Upper High Street

AUTOGRAPHS

Printcraft Press, Inc.
Portsmouth, Va.

PORTSMOUTH PUBLIC LIBRARY
3 3230 00143 5563